

# OZARK

## *Red* ROUNDUP

2016 BULL & FEMALE SALE

*Springfield Livestock Marketing Center  
Springfield, Missouri on Interstate 44*

SATURDAY, APRIL 16, 2016 || SALE at 12:00pm CDT



*Red  
Angus*  
Association



*Work hard in silence.*  
LET YOUR SUCCESS BE YOUR NOISE.



# *Bulls & Females*

FOR SALE VIA PRIVATE TREATY  
[SEVERAL BULLS SELL THE LAST FRIDAY IN SEPTEMBER AT JEFFRIES RED ANGUS]

*Charles & Kelly Massey* CABOOL, MISSOURI  
Phone: 417/962-0181 Email: [MASSEYLANDCATTLE@GMAIL.COM](mailto:MASSEYLANDCATTLE@GMAIL.COM)

**MASSEY LAND & CATTLE**



**REGISTERED RED ANGUS**



# BACHMAN BRED The Source for RED

Bachman Bred **RED** genetics are built on a solid foundation of the best herd sires in the **RED** Angus breed. Our program is designed to produce **RED** seedstock with economically relevant EPDs that rank in the top tier. We have invested in the most influential **RED** bulls to help us achieve this goal. Please visit our web site for complete details on our **RED** bull battery. [www.BachmanCattleFarms.com](http://www.BachmanCattleFarms.com)

## **RED**stock™

Chillicothe, Missouri • Litton Ag Center

**SATURDAY, MARCH 11, 2017**

Save the date for our 3<sup>rd</sup> annual sale - the second Saturday in March



BIEBER FEDERATION B544



BIEBER REAL MCCOY Y124



LSF PROSPECT 2035Z



BIEBER STORMER Z433



LSF SRR TYSON 3025A

[BachmanCattleFarms.com](http://BachmanCattleFarms.com)

 **Bachman  
Cattle Farms**

Red Angus • Gelbvieh • Balancer®

Scott & Sue Bachman

660-247-1112 • [scott\\_bachman@yahoo.com](mailto:scott_bachman@yahoo.com)

[BachmanCattleFarms.com](http://BachmanCattleFarms.com) • 17520 Hwy JJ • Chillicothe, MO 64601

# RED TIE EVENT

RED ANGUS

*November 6, 2016*

B o o n v i l l e M i s s o u r i

PERFORMANCE TESTED BULLS

TOP END REGISTERED FEMALES

COMMERCIAL FEMALES

EVENT CONTACT:  
DWIGHT HARPER 660-542-4033



# Balanced & Proven Genetics

Here is your chance to obtain some of the best genetics that Lacy's Red Angus has ever offered!

**She Sells!**



**Lacy Lakota 7097 422**  
Gold Bar 0251 x Ruby 7097

**She Sells!**



**Lacy Lakota 7097 482**  
Gold Bar 0251 x Ruby 7097

**She Sells!**



**Lacy Lakota 121 044C**  
Mission Statement P27 x Gold Bar 0251

**She Sells!**



**Lacy Lakota 7108 091C**  
Saga 1040Y x Gold Bar 0251



**Lacy Marie 8190**  
Embryo Package  
Lacy FHG Legacy 6097 x Lacy Marie 8190



**Lacy FHG Legacy 6097**  
Sire of Frozen Embryo Package

**BULL & Sale**  
**FEMALE**

**October 29, 2016**  
at the farm in Drexel, MO



**Dan & Kelly Lacy**  
17246 NW CR 12001 • Drexel, MO 64742  
913.909.1912 • dan@lacysredangus.com  
**www.lacysredangus.com**



# AUCTION DONATIONS

## Donation Semen

ALL OFFERINGS ARE 10 STRAWS EACH

*Donated by Bachman Cattle Farms*

**LOT A – BIEBER REAL MCCOY Y124 [REG. #: 1436794]**

HB 149; GM 51; CED 6; BW 0.1; WW 69; YW 106; MILK 15; ME -2; HPG 10;  
CEM 4; STAY 16; MARB 0.64; YG -0.03; CW 33; REA 0.3; FAT -0.01

**LOT B – BIEBER STORMER Z433 [REG. #: 1522532]**

HB 101; GM 54; CED 8; BW -3.3; WW 84; YW 135; MILK 21; ME 15; HPG 5;  
CEM 0; STAY 10; MARB 0.67; YG 0.1; CW 45; REA 0.29; FAT 0.02

**LOT C – BIEBER FEDERATION B544 [REG. #: 1689752]**

HB 139; GM 53; CED 14; BW -4.1; WW 61; YW 97; MILK 35; ME 0; HPG 11;  
CEM 5; STAY 11; MARB 0.88; YG -0.05; CW 22; REA 0.27; FAT 0

**LOT D – BIEBER FEDERATION B544 [REG. #: 1689752]**

HB 139; GM 53; CED 14; BW -4.1; WW 61; YW 97; MILK 35; ME 0; HPG 11;  
CEM 5; STAY 11; MARB 0.88; YG -0.05; CW 22; REA 0.27; FAT 0

**LOT E – BIEBER FEDERATION B544 [REG. #: 1689752]**

HB 139; GM 53; CED 14; BW -4.1; WW 61; YW 97; MILK 35; ME 0; HPG 11;  
CEM 5; STAY 11; MARB 0.88; YG -0.05; CW 22; REA 0.27; FAT 0

**LOT F – BIEBER TAKEOVER Z206 [REG. #: 1522337]**

HB 151; GM 56; CED 8; BW -3.7; WW 70; YW 114; MILK 19; ME 0; HPG 9;  
CEM 3; STAY 14; MARB 1.32; YG -0.04; CW 32; REA 0.72; FAT 0.04

**LOT G – LSF PROSPECT 2035Z [REG. #: 1547645]**

HB 117; GM 53; CED 16; BW -5.8; WW 54; YW 91; MILK 33; ME 1; HPG 12;  
CEM 5; STAY 17; MARB 0.61; YG -0.05; CW 16; REA 0.35; FAT 0.03

**LOT H – LSF SRR TYSON 3025A [REG. #: 1623805]**

HB 177; GM 55; CED 8; BW -4.2; WW 78; YW 124; MILK 20; ME 2; HPG 11;  
CEM -1; STAY 18; MARB 1.05; YG 0.12; CW 37; REA 0.35; FAT 0.05

**LOT I – BROWN BLW STATISTICIAN B5240 [REG. #: 1697167]**

HB 180; GM 56; CED 11; BW -3.6; WW 75; YW 130; MILK 20; ME 5; HPG 9;  
CEM 2; STAY 17; MARB 0.9; YG -0.05; CW 42; REA 0.5; FAT -0.01

**LOT J – BACHMAN COMMANDER ET12A [REG. #: 1588948]**

HB 174; GM 54; CED 8; BW -2.7; WW 78; YW 130; MILK 21; ME 3; HPG 15;  
CEM 0; STAY 17; MARB 0.69; YG -0.12; CW 43; REA 0.74; FAT -0.01

*Donated by Blairs, Ag Cattle Co., J6 Ranch & Robert Halpain*

**LOT K – RED SOO LINE POWER EYE 161X [REG. #: 1406779]**

HB 82; GM 49; CED 5; BW -0.9; WW 58; YW 94; MILK 11; ME -11; HPG 10;  
CEM 4; STAY 8; MARB 0.29; YG 0.12; CW 25; REA -0.33; FAT -0.02

*Donated by Dan Lacy, Lacy's Red Angus*

**LOT L – LACY FHG LEGACY 6097 [REG. #: 1148231]**

HB 107; GM 51; CED 7; BW 0.4; WW 76; YW 109; MILK 16; ME 2; HPG 8;  
CEM -3; STAY 12; MARB 0.58; YG -0.18; CW 35; REA 0.76; FAT -0.01

**LOT M – RED SSS OLY 554T [REG. #: 1411448]**

HB 57; GM 54; CED 1; BW -5.8; WW 63; YW 111; MILK 14; ME -6; HPG 6;  
CEM 5; STAY 4; MARB 0.57; YG 0.02; CW 28; REA 0.23; FAT 0.01

**LOT N – LACY CHEROKEE 128M [REG. #: 880941]**

HB 74; GM 50; CED 6; BW -2.1; WW 52; YW 81; MILK 32; ME 3; HPG 11;  
CEM -7; STAY 10; MARB 0.51; YG -0.03; CW 15; REA 0.16; FAT 0

**LOT O – 5L SUMMIT 1145-6327 [REG. #: 1187424]**

HB 79; GM 47; CED 5; BW 2.2; WW 54; YW 82; MILK 4; ME -1; HPG 15;  
CEM 4; STAY 8; MARB 0.25; YG -0.11; CW 22; REA 0.14; FAT -0.04

*Donated by Ludvigson Stock Farms*

**LOT P – LSF SRR LEGEND 3110A [REG. #: 1623977]**

HB 158; GM 53; CED 7; BW -2.5; WW 78; YW 129; MILK 17; ME 2; HPG 17;  
CEM 4; STAY 14; MARB 0.65; YG 0.14; CW 43; REA 0.43; FAT 0.06

*Donated by Rhodes Red Angus*

**LOT Q – MUSHRUSH IMPRESSIVE CA U236 [REG. #: 1295159]**

HB 124; GM 51; CED 6; BW -4.5; WW 57; YW 81; MILK 21; ME -5; HPG 13;  
CEM -5; STAY 14; MARB 0.73; YG -0.01; CW 11; REA 0.21; FAT 0.02

## Other Donated Items

**LOT R – 40 BAGS OF AMPT-T MINERAL**

**2 SETS OF 20 BAGS EACH**

**LOT S – KANSAS CITY ROYALS TICKETS**

**SET OF 4**

**LOT T – ST. LOUIS CARDINALS TICKETS**

**SET OF 2**



LOT R



LOT S



LOT T

## Thank You!

to the following farms & businesses for donating to our sale.  
We appreciate your support of the MORAA!

LACY'S RED ANGUS • BACHMAN CATTLE FARMS •  
LUDVIGSON STOCK FARMS • BLAIRS.AG CATTLE  
COMPANY • PFI WESTERN STORE • SOMO FARM &  
RANCH SUPPLY • MULTIMIN • GOBBLER'S ROOST •  
MOOCALL • KANSAS CITY ROYALS • INNOVATIVE  
CAR CARE PRODUCTS • HUSKY • EAR TAGS  
BY DESIGN • ADM • BRANDED BARN • FOCUS  
MARKETING GROUP, INC. • LARSON FARM &  
LAWN • ST. LOUIS CARDINALS • BOEHRINGER  
INGELHEIM • WINDY WINE CO. • PURINA •  
DIAMOND G RED ANGUS • CCK OUTFITTERS  
• H & H SHOW SUPPLY •  
SANDY BAILEY • ARA • MAPLE  
OAKS RED ANGUS • RUSSELL  
CATTLE CO & SUPPLY • MATT  
BOATRIGHT • HIRSCH FEED &  
FARM SUPPLY, INC.







# OZARK Red ROUNDUP

## 2016 BULL & FEMALE SALE

Springfield Livestock Marketing Center | Springfield, Missouri on Interstate 44

SATURDAY, APRIL 16, 2016 || SALE at 12:00pm CDT

### Sale Day Phones

SALE BARN 417-869-9500

CLINT BERRY 417-844-1009

### RAAA Representatives

TOM BRINK 940-387-3502 ext. 4

HAROLD BERTZ 816-661-2289

### Auctioneer

KYLE GILCHRIST 641-919-1077

### Ringmen

ANTHONY PEOPLES 660-651-6501

DENNIS BOLIN 417-830-2480

JESSE BOLIN: 417-830-2835

### Schedule of Events

#### FRIDAY, APRIL 15TH

2PM cattle in place for viewing  
4:30PM consignors meeting  
5:30PM Missouri Red Angus Ann. Meeting  
will be held upstairs in the sale barn.  
Dinner by: The Smokin' Gun BBQ.  
RSVP TO KELLY MASSEY BY APRIL 1  
at 417-962-0181.

#### SATURDAY, APRIL 16TH

9AM cattle viewing  
12PM sale begins

### Sale Day Vet

DR. FRANKIE BOWERS 417-224-1935

### Saturday Breakfast & Lunch

AVAILABLE AT THE SALE BARN CAFE

### Sale Headquarters

COURTYARD MARRIOTT 417-869-6700  
3527 W. KEARNEY ST. | SPRINGFIELD, MO 65803  
6 MILES EAST OF SALE BARN ON I-44, EXIT 75

\* Mention MORAA / group rate: REDN \*

### EPD & Pedigree Information:

PROVIDED BY THE RAAA ON 3/10/15

### Advertising & Catalog

FOCUS MARKETING GROUP, INC.

ROBIN KLEINE, 219.306.0323

### WELCOME TO THE OZARK RED ROUNDUP SALE!

During the cattle boom of 2015, there were record-setting events across the nation with cattlemen selling their highest priced cattle up to that date. It was a heck of a year! During the rise of beef cattle prices, the Red Angus breed rose above all others within the beef industry to stand alone as the most sought after commercial cattle in the world. From 2010-2014 Superior Livestock Video Auctions report that Red Angus cattle outsold all other beef breeds including black cattle, and they continue to do so through the spring of 2016. The "Red Revolution" is on and I would like to personally invite you to one of the most prestigious Red Angus events of the year, the Ozark Red Roundup.

The Missouri Red Angus Association has made great strides the last few years in developing one of the most successful cattle auctions in the industry. As you study this catalog, you will see many of the breed's top bloodlines from some of the region's top cattlemen and women offered at auction. The excitement surrounding this set of cattle, embryo and semen lots is mounting with calls increasing on a daily basis. If you want to get into one of the most dependable and sought after breeds of beef cattle in the world, mark your calendar and plan to be in Springfield, Missouri April 16th.

Beyond the cattle, this is a people business. As we get ready for the Ozark Red Roundup, I personally get excited to see and work with some of the best folks in the industry. With Gilchrist Red Angus auctions, you will not just get a bunch of hype, you will see and meet some of the hardest working Red Angus cattle producers and buy their cattle with a degree of confidence that they will stand behind their cattle. There are cattle and genetics offered in this auction that can take your Red Angus program to an entirely new level. For this reason, you cannot afford to miss this final Red Angus event of the spring auction season.

Finally, as you search through the lots and investigate the pedigrees, EPDs, stats and figures, feel free to give any of the consignors a call for more details on the cattle they are selling. If you need any assistance, I will be glad to help you make your selection decisions. From registered Donor Females to commercial heifers or bulls, this offering has something for everyone. If you cannot attend the auction, please give me a call to place your bids or join us on DVAuction to bid and buy live during the real time production.

Thank you for your interest in this event. Lisa and I look forward to seeing you Friday April 15th and Saturday April 16th in Springfield, Missouri and remember . . .  
"the Red Revolution is on!"

Best Regards,

*Kyle & Lisa Gilchrist*

### Sale Management



**Gilchrist Auction Co.**  
Kyle Gilchrist: 641/919-1077  
14075 120th St. • Douds, IA 52551  
redcowseller@yahoo.com

A production of  
Star G Ranch, Inc.



View catalog online - [www.missouriredangus.com](http://www.missouriredangus.com)



# CONSIGNOR INFORMATION

*Armstrong Red Angus / Darrell Armstrong*  
5203 GARRETT RD. | ROGERS, AR 72758  
EMAIL: darrellkarmstrong@cox.net  
PHONE: 479-633-2441 | 479-422-1854 – Derek  
*Lot 27- 32; 72- 73*

*Massey Land & Cattle / Charles & Kelly Massey*  
ROUTE 61, BOX 851 | CABOOL, MO 65689  
EMAIL: masseylandcattle@gmail.com  
PHONE: 417-962-0181  
*Lot 22*

*Spreutels Farm / Wilbur & Elsie Spreutels*  
RR2, BOX 129A | KOSHKONONG, MO 65692  
EMAIL: wspreutels@centurytel.net  
PHONE: 417-280-2552 | 417-867-695  
*Lot 41- 44; 75- 78*

*Bachman Cattle Farms / Scott Bachman*  
17520 HWY JJ | CHILLICOTHE, MO 64601  
EMAIL: scott\_bachman@yahoo.com  
PHONE: 660-247-1112  
*Lot 1*

*Meyer Family Farm / Randy Meyer*  
26647 HWY Y | BRUNSWICK, MO 65236  
EMAIL: roseanne@agriservices.com  
PHONE: 660-788-2066 | 660-548-3041  
*Lot 139-188*

*Steinbeck Farms / Rick & Laurie Steinbeck*  
2322 DRAKE SCHOOL RD. | HERRMANN, MO 65041  
EMAIL: redcows@fidnet.com  
PHONE: 573-680-0954 | 573-237-2668  
*Lot 39- 40; 61- 63*

*Brickhouse Farms / Dwight Harper*  
26692 CR 170 | TINA, MO 64682  
EMAIL: harperdi@yahoo.com  
PHONE: 660-542-4033 | 660-622-4259  
*Lot 25- 26; 51- 52; 208- 212*

*Shawn Meyer*  
25361 HWY Y | BRUNSWICK, MO 65236  
PHONE: 660-788-3860  
*Lot 228- 232*

*Stagecoach Cattle Company / Mark Jess*  
17625 LOBER RD. | WESTON, MO 64098  
EMAIL: markjess@employeeightslawfirm.com  
PHONE: 816-668-1175  
*Lot 55*

*Diamond G Red Angus / Mark Garges*  
315 OAK | CAMERON, MO 64479  
EMAIL: markgarges@yahoo.com  
PHONE: 816-248-6275  
*Lot 189- 193*

*Mud Creek Reds / Bill Schreurs*  
PO BOX 624 | ALVORD, IA 51230  
EMAIL: mudcreekreds@hotmail.com  
PHONE: 712-470-2992  
*Lot 48-49; 56-60; 254- 255*

*Tres Crosses / Jim Montroeth, Bryan Hall - Mgr.*  
PO BOX 1238 | SPEARFISH, SD 57783  
EMAIL: trescrosses@gmail.com  
PHONE: 605-484-9855 – Bryan: 605-642-2472  
*Lot 64- 67*

*End of the Road Red Angus / Roy Freeman Jr.*  
11515 SE 177 RD. | COLLINS, MO 64738  
EMAIL: road37s@yahoo.com.sg  
PHONE: 417-770-2847 | 417-275-4584  
*Lot 50*

*Navillus Red Angus / John & Jeana Sullivan*  
30434 HWY U | MILAN, MO 63556  
EMAIL: jsullivan@hotmail.com  
PHONE: 660-265-7192  
*Lot 53-54*

*Ty-Be Farms / Tim Orr*  
1715 TEMPLETON LOOP | NEWBERN, TN 38059  
EMAIL: timjorr@bellsouth.net  
PHONE: 731-676-3133 | 731-627-2735  
*Lot 33- 36; 68- 71; 235*

*Gourley Farms, LLC / David Gourley*  
3432 COKE RD. | MOUNTAIN GROVE, MO 65711  
PHONE: 417-259-0664  
*Lot 194- 207*

*Nuelle Hay & Cattle / Bob Nuelle*  
7431 BEAR GROVE RD. | HIGGINSVILLE, MO 64037  
EMAIL: nuellea@gmail.com  
PHONE: 816-726-1581 | 660-584-6187  
*Lot 213- 227*

*Josh Veale*  
4256 450TH RD. | KING CITY, MO 64463  
PHONE: 660-483-1200  
*Lot 79- 88*

*Harmony Hills Red Angus / Larry & Marilyn Ellison*  
1001 S. PICKWICK | SPRINGFIELD, MO 65804  
EMAIL: larry\_ellisonliggett.com  
PHONE: 417-838-8772  
*Lot 5- 6; 236- 237; 250- 253*

*Putman Cattle Co. / Johnnie Putman*  
116 PUTMAN RD. | FRIENDSHIP, TN 38034  
EMAIL: jjputman76@gmail.com  
PHONE: 731-694-5104  
*Lot 45- 47*

*Ray Veale*  
102 S. 7TH | KING CITY, MO 64963  
PHONE: 660-483-0697  
*Lot 89- 138*

*Lacy's Red Angus / Dan Lacy*  
17246 NW CR 12001 | DREXEL, MO 64742  
EMAIL: dan@lacysredangus.com  
PHONE: 913-909-1912 | 816-657-2462  
*Lot 2a/2b- 4; 238; 244- 249*

*Rhodes Red Angus, LLC / Darryl & Susan Rhodes*  
3932 N. SAGE CT. | MAIZE, KS 67101  
EMAIL: rhodesredangus2@gmail.com  
PHONE: 316-648-8310 | 316-722-6900  
*Lot 233- 234; 239- 243*

*Wallace Cattle Co. / Ernie & Tammy Wallace*  
7385 LAWRENCE 2140 | STOTTS CITY, MO 65756  
EMAIL: wallace@mo-net.com  
PHONE: 417-461-6652 – Ernie | 417-592-0145 – Tammy  
*Lot 37- 38*

*Marcus & Mercer Martin*  
6081 N. FARM ROAD 125 | SPRINGFIELD, MO 65803  
EMAIL: mercerxa@gmail.com; esmartin@gmail.com; marcusuofa@gmail.com  
PHONE: 417-655-0969 – Mercer | 417-655-0968 – Marcus  
*Lot 23- 24*

*Shoal Creek Land & Cattle / Ed & Kathi Rule, Owners; J.R. Richburg, Cattle Mgr.*  
9402 CAMERON RD. | EXCELSIOR SPRINGS, MO 64024  
EMAIL: shoalcreekcattle@aol.com  
PHONE: 386-717-1827 – J.R. | 816-336-4200 – office  
*Lot 6- 21*

*Windrush Farm / Mike & Stephanie Smith*  
8351 RANGELINE RD. | COLUMBIA, MO 65201  
EMAIL: msmith055@centurytel.net  
PHONE: 573-881-0395 | 573-449-1809  
*Lot 74*



## *Terms -*

TERMS OF THE SALE ARE CASH, CHECK, OR OTHER TERMS AGREED TO IN WRITING BETWEEN THE SELLER, BUYER, AND SALE MANAGER PAYABLE IMMEDIATELY UPON CONCLUSION OF THE SALE BEFORE ANIMALS WILL BE MOVED. SALE MANAGER RESERVES THE RIGHT TO REQUIRE A CERTIFIED CHECK AS SETTLEMENT BEFORE RELEASING ANY CATTLE.

## *Purchaser's Risk -*

ALL ANIMALS ARE THE OWNER'S RISK PRIOR TO THEIR SALE AND BECOME PROPERTY OF THE PURCHASER AS SOON AS DECLARED SOLD BY THE AUCTIONEER.

## *Bidding -*

ANY DISPUTES OR CHALLENGES REGARDING BIDS OR TIE BIDS WILL BE SETTLED BY THE AUCTIONEER AND HIS DECISION WILL BE FINAL.

## *Certificate of Registry -*

A CERTIFICATED OF REGISTRY FOR EACH ANIMAL WILL BE TRANSFERRED TO BUYER AT THE SELLER'S EXPENSE.

## *Announcements -*

ANY ERRORS OR CHANGES IN INFORMATION CONTAINED IN THE CATALOG WILL BE ANNOUNCED FROM THE BLOG AND SUCH ANNOUNCEMENTS SHALL TAKE PRECEDENCE OVER THE INFORMATION CONTAINED HEREIN.

## *Health -*

ALL ANIMALS ARE ELIGIBLE FOR INTERSTATE SHIPMENT. INTERSTATE HEALTH PAPERS PREPARED BY AN ACCREDITED VETERINARIAN WILL BE FURNISHED ON EACH ANIMAL SOLD. ARRANGEMENTS FOR INTERNATIONAL SHIPMENT SHOULD BE MADE WITH THE SALE MANAGER PRIOR TO THE AUCTION. ALL EFFORTS FOR EXPORTATION OF CATTLE CAN BE ARRANGED THROUGH THE SALE MANAGER.

## *Breeding Guarantee -*

ALL ANIMALS ARE GUARANTEED BY THE SELLER AS OUTLINED IN THE RED ANGUS ASSOCIATION OF AMERICA CODE OF ETHICAL SALE PRACTICES.



## *Liabilities -*

ALL PERSONS WHO ATTEND THE SALE DO SO AT THEIR OWN RISK. THE SELLER, AUCTION FACILITY, AND SALE MANAGER ASSUME NO LIABILITY FOR ANY ACCIDENTS THAT MAY OCCUR. NEITHER DOES THE SELLER, AUCTION FACILITY OR SALE MANAGER ASSUME LIABILITY FOR THE LOSS OR INJURY TO LIVESTOCK DUE TO THEFT, MYSTERIOUS DISAPPEARANCE, SICKNESS, IMPROPER HANDLING OR ACT OF GOD. IT IS TO BE CLEARLY UNDERSTOOD THAT THE SALE MANAGER AND ITS REPRESENTATIVES ACT ONLY AS A MEDIUM BETWEEN THE BUYER AND THE SELLER. THEY ARE NOT RESPONSIBLE IN ANY WAY FOR THE FAILURE ON THE PART OF THE BUYER AND THE SELLER TO LIVE UP TO THEIR OBLIGATIONS OR FOR THE TRUTH OF ANY WARRANTIES OR REPRESENTATION, EXPRESS OR IMPLIED. NEITHER DOES THE SALE MANAGER ASSUME ANY FINANCIAL OBLIGATIONS TO COLLECT OR ENFORCE COLLECTION OF MONIES BETWEEN PARTIES. ANY LEGAL ACTION, THAT MAY IN EXCEPTIONAL CASES BE TAKEN, MUST BE BETWEEN THE BUYER AND THE SELLER. THIS CATALOG HAS BEEN PREPARED BY THE SALE MANAGER FROM PEDIGREES AND INFORMATION SUPPLIED BY SOURCES DEEMED RELIABLE, HOWEVER, THE SALE MANAGER WILL IN NO WAY GUARANTEE THE PEDIGREE, PERCENTAGES OF THE ANIMALS SELLING, OR DATA INCLUDED IN THIS CATALOG. ANY EXCEPTIONS TAKEN ARE BETWEEN THE BUYER AND THE SELLER.

## *Contract -*

THE ABOVE TERMS AND CONDITIONS OF SALE SHALL CONSTITUTE A CONTRACT BETWEEN THE BUYER AND SELLER OF EACH ANIMAL AND SHALL BE EQUALLY BINDING UPON BOTH. EACH SALE OR RESALE OF AN ANIMAL CONSTITUTES A SEPARATE TRANSACTION.

## *Telephone Bids -*

TELEPHONE CALLS WILL BE TAKEN BY THE SALE MANAGER. KYLE GILCHRIST'S CELL PHONE NUMBER IS 641-919-1077.





Bachman Cattle Farms Donation Female



Bachman Cattle Farms is pleased to present this fantastic open heifer as a donation to raise funds for the Missouri Red Angus Association’s Junior program. She represents some of the best we keep for our replacements and certainly this BIEBER REAL McCOY Y124 – HUS MS JOLENE 30IN daughter puts it all together, showing what we mean by “BACHMAN BRED.”

She has been stout all her life, a strong and vibrant 94lb. calf that grew to wean out a 704lb. adjusted weaning weight – a solid 116 ratio. She will bring growth, maternal and carcass traits together in a phenotypically excellent package.

Bachman Cattle Farms will donate this heifer plus match bids up to \$5,000 to help develop a well-funded Junior program. She’s a special open heifer and we want to support a special group of juniors and their parents.

**Lot 1 BACH MS MCCOY F134B**  
Reg. #: 1716239 // Calved: 12-24-2014 // Tattoo: F134BBACH  
BW: 94 lbs. // BR: 113 // WW: 704 lbs. // WR: 113

Sire: BIEBER REAL MCCOY Y124  
BIEBER H HUGHES W109  
BASIN HOBO 0545  
BASIN ROSE 06TO  
BIEBER TORYANNA 263W  
LCOC HIGH NOON A093R  
BIEBER TORYANNA 309S  
Dam: HUS MS JOLENE 30IN 946  
LJC MISSION STATEMENT P27  
LJC LANCER 806  
LJC HANNAH 106  
HXC JOLENE 30IN  
BECKTON JULIAN GG B571  
HXC JAYLO LBI36

HERD BUILDER	GRID MASTER	CED	BW	WW	YW	MILK	ME	HPG	CEM	STAY	MARB	YG	CW	REA	FAT
150	51	2	1.6	79	127	16	0	13	1	16	0.6	-0.03	47	0.41	-0.02
Top Ranked in															
7%	9%	77%	90%	2%	2%	78%	45%	8%	85%	4%	17%	30%	1%	9%	13%

**OPEN HEIFER**  
DONATED BY: Bachman Cattle Farms / Scott Bachman



## OFFERING CHOICE OF 2/3 OF OUR GRAND CHAMPION PEN OF HEIFERS AT THE 2016 NWSS

Lacy's Red Angus reserves the right to one(1) flush (ET or IVF) with a minimum of four (4) grade #1 embryos. Flush to be performed at buyer's convenience & seller's expense.

Here is your chance to obtain some of the most sought after genetics in the breed, right from the very top of the Lacy herd. LACY LAKOTA 7097 422 & LACY LAKOTA 7097 482 were in our Grand Champion Pen of Heifers at the 2016 National Western Stock Show and represent what our program is all about. They are the result of mating the most prolific cow lines of the Lacy herd. Sired by maternal leader CCF GOLD BAR 0251 & out of a tremendous 5L Signature 5615 daughter that has done nothing but produce.

If you like feminine females with breed leading milking ability & udders ...Take your pick home and let her move your program forward. Only one will sell.



**Lot 2a LACY LAKOTA 7097 422**  
 Reg. #: 1729568 // Calved: 08-26-2014 // Tattoo: 422LACY  
 BW: 60 lbs. // WW: 562 lbs. // YW: 840 lbs.

LCHMN GOLD ROBBER 1909E LMAN KING ROB 8621  
 Sire: CCF GOLD BAR 0251 LEACHMAN LARKABA 6384  
 GMRA PRINCESS 720 GMRA EBV 266  
 GMRA PRINCESS 910  
 5L SIGNATURE 5615 5L NORSEMAN KING 2291  
 Dam: LACY RUBY 7097 5L RUBY 199-01  
 LACY MS CHEROKEE 70M BFCK CHEROKEE CNYN 4912  
 LACY MS TILLY 194K

HERD BUILDER	GRID MASTER	CED	BW	WW	YW	MILK	ME	HPG	CEM	STAY	MARB	YG	CW	REA	FAT
102	52	4	-2.7	49	83	28	2	13	-2	11	0.77	-0.04	16	0.33	0.01
102	52	4	-2.7	49	83	28	2	13	-2	11	0.77	-0.04	16	0.33	0.01

**BRED HEIFER**

Lot 2A was AI bred on 11/23/15 to LSF Prospect 2035Z. Preg checked on 03/08/16 & confirmed safe in calf to AI date.

CONSIGNED BY: Lacy's Red Angus / Dan Lacy



**Lot 2b LACY LAKOTA 7097 482**  
 Reg. #: 1729567 // Calved: 09-30-2014 // Tattoo: 482LACY  
 BW: 67 lbs. // BR: 95 // WW: 601 lbs. // WR: 103 // YW: 866 lbs. // YR: 104

LCHMN GOLD ROBBER 1909E LMAN KING ROB 8621  
 Sire: CCF GOLD BAR 0251 LEACHMAN LARKABA 6384  
 GMRA PRINCESS 720 GMRA EBV 266  
 GMRA PRINCESS 910  
 5L SIGNATURE 5615 5L NORSEMAN KING 2291  
 Dam: LACY RUBY 7097 5L RUBY 199-01  
 LACY MS CHEROKEE 70M BFCK CHEROKEE CNYN 4912  
 LACY MS TILLY 194K

HERD BUILDER	GRID MASTER	CED	BW	WW	YW	MILK	ME	HPG	CEM	STAY	MARB	YG	CW	REA	FAT
101	52	3	-2.1	52	88	27	2	13	-2	11	0.77	-0.03	20	0.33	0.01
101	52	3	-2.1	52	88	27	2	13	-2	11	0.77	-0.03	20	0.33	0.01

**BRED HEIFER**

Lot 2B was AI bred on 11/23/15 to GMRA Peace Maker 1216. Preg checked on 03/08/16 & confirmed safe in calf to AI date.

CONSIGNED BY: Lacy's Red Angus / Dan Lacy







**Lot 3 LACY LAKOTA 7108 091C**  
 Reg. #: 3504790 // Calved: 09-12-2015 // Tattoo: 091CLACY  
 BW: 72 lbs. // BR: 95 // WW: 575 lbs. // WR: 98

Sire: LSF SAGA 1040Y  
 LSF MINOLA T7172 W9041

BECKTON EPIC K F075  
 BECKTON KIT F468 JL

Dam: LACY LAKOTA 7108  
 LACY MIS TILLY 195L

FEDDES BIG SKY R9  
 LSF MINOLA K1279 T7172  
 LCHMN GOLD ROBBER 1909E  
 GMRA PRINCESS 720  
 BJR LOGGER 8113  
 LACY RUBY 30C

HERD BUILDER	GRID MASTER	CED	BW	WW	YW	MILK	ME	HPG	CEM	STAY	MARB	YG	CW	REA	FAT
110	50	5	-2.7	55	91	24	1	12	4	11	0.39	-0.06	21	0.23	-0.01
Top Breed % 41%	21%	48%	24%	55%	41%	16%	49%	14%	38%	58%	54%	18%	47%	23%	34%

#### OPEN HEIFER

LACY LAKOTA 7108 091C is a fancy dark red heifer that combines the power of Saga 1040Y and the style & femininity of Gold Bar 0251. She'll look great in the show ring & even better in your pasture.

CONSIGNED BY: Lacy's Red Angus / Dan Lacy



**Lot 4 LACY LAKOTA 121 044C**  
 Reg. #: 3504789 // Calved: 09-08-2015 // Tattoo: 044CLACY  
 BW: 78 lbs. // BR: 105 // WW: 599 lbs. // WR: 102

Sire: LJC LANCER 806  
 LJC MISSION STATEMENT P27  
 LJC HANNAH 106

BECKTON LANCER T A664  
 LJC HB LIZZIE 606

Dam: LACY LAKOTA 121  
 LACY MARIE 7148

HOLDEN HI HO 753  
 LJC KJ JAMIE 516  
 LCHMN GOLD ROBBER 1909E  
 GMRA PRINCESS 720  
 LACY CHEROKEE 128M  
 LACY MS REBALAS 217L

HERD BUILDER	GRID MASTER	CED	BW	WW	YW	MILK	ME	HPG	CEM	STAY	MARB	YG	CW	REA	FAT
96	52	3	-0.7	60	103	21	6	13	-1	10	0.5	-0.14	31	0.52	-0.02
Top Breed % 60%	9%	65%	56%	39%	19%	31%	89%	6%	95%	65%	30%	7%	18%	4%	13%

#### OPEN HEIFER

LACY LAKOTA 121 044C is sired by the legendary Mission Statement P27 & out of an excellent CCF Gold Bar 0251 daughter. You can find plenty of other heifers sired by P27 but you won't find any with Gold Bar on the bottom side.

CONSIGNED BY: Lacy's Red Angus / Dan Lacy



**Lot 5 RED MILE HIGH OAKLEAF 62Y**  
 Reg. #: 1453680 // Calved: 03-03-2011 // Tattoo: 62Y\*MLHC  
 BW: 90 lbs. // BR: 100 // WW: 742 lbs. // WR: 100 // YW: 1113 lbs. // YR: 100

Sire: RED LAZY MC COWBOY CUT 26U  
 RED LAZY MC STAR 185M

RED LAZY MC SMASH 41N  
 RED LAZY MC SCYTHIA 78N

Dam: RED BROX OAKLEAF 22R  
 RED BROX OAKLEAF 50N

LAZY MC WORLDWIDE 5K  
 RED LAZY MC STAR 100J  
 BASIN SENSATION 702E  
 RED PRESCOTT LASS 63K  
 RED COMPASS KARGO 83K  
 RED MEM OAKLEAF 17G

HERD BUILDER	GRID MASTER	CED	BW	WW	YW	MILK	ME	HPG	CEM	STAY	MARB	YG	CW	REA	FAT
67	45	0	2.9	63	89	10	-12	8	0	10	0.09	0.05	27	0	-0.01
%	%	%	%	%	%	%	%	%	%	%	%	%	%	%	%

#### COW/CALF PAIR

CONSIGNED BY: Harmony Hills Red Angus / Larry & Marilyn Ellison

This is the one we just couldn't part with when we dispersed in 2014 - this cow is "the one we kept" - "the Best of the Best". It takes a powerful cow to consistently produce powerful bulls and females - "Oakleaf is that powerful cow! Just a five year-old daughter of the great Cowboy Cut, we bought Oakleaf as the second high selling heifer calf in the 2011 Canadian Royal from the renowned Mile High Herd in Alberta. She is big and she is massive but she is also extremely feminine and very fertile with a beautiful udder that produces a lot of milk. She has been a show ring winner and she has produced some outstanding calves. Her first two calves were bulls and sold into registered herds. She has always settled on the first breeding. We flushed her once and got seven #1 eggs from Mulberry (she settled Al the next heat) which were sold to Rhodes Red Angus. Her 2014 heifer by GMRA Peacemaker is awesome and will be available for viewing sale day. This heifer will be shown in 2016 and 2017 by our granddaughter and then is destined to serve as the base for a new Harmony Hills venture for us and our son - a herd of Red Angus/Hereford cross females. More good news - Oakleaf sells with a bull calf Lot 5A - (born 3/6/16) at side sired by OBCC Upper Hand 803B - a black, polled purebred Simmental bull from Owens Brothers that is a maternal brother to their \$25,000 sale topper in last Spring's sale. She sells open and ready to flush! Upper Hands Simmental numbers are: Weaning 67.9; Yearling 97.8; Milk 21.9 and Ribeye 1.03. This should be one fantastic Sim/Red Angus calf. Tie into this super, young donor female if you want to propel your herd into the next generation of Red Angus recognition! It's too bad that we weren't able to get a current picture of her before the catalog went to press because she is truly an impressive looking female. We will have a picture before sale day so give Larry a call if you want to see it.



**YOUR OPPORTUNITY TO BUY ONE OF THE THREE GREAT WINDSONG MULBERRY DAUGHTERS.**

This is one of the three fantastic "Windsong Trio" that Shoal Creek has based their Red Angus herd around. They bought their first Windsong, Harmonys Windsong 0269, as the \$14,000 top-selling lot at this sale in 2013. They liked her so well they bought possession and interest in her two flush sisters from us privately for big \$\$.

The progeny from these three cows are the cornerstone of their red herd and they have not sold a heifer from any of these three cows – but they are ready to share the "factory" with other progressive breeders in this sale. The dam of 0259, BJR Windsong 2269, was our first Red Angus female many, many years ago – we flushed her many times and then sold her to Majestic Meadows where she went on to become one of the most recognized donors in the breed. 0259 resembles her great dam in so many ways – she is powerful and massive and a great milk producer. Most breeders picked this female as the best of the three Mulberrys. In this sale in 2014, we sold many daughters, granddaughters and descendants of 0259 and the other great Windsongs – many went to the renowned Rhodes Red Angus herd in Kansas. Darryl Rhodes has subsequently bought other Windsong females and embryos at private treaty – including daughters and embryos from this great cow. Another great Windsong, Harmonys Windsong III sold as the top lot in the 2014 sale to Kyle Gilchrist and James and Linda Campbell.

The place of honor the Windsong females hold and have held in the Darryl Rhodes herd, the Majestic Meadows herd, in the Shoal Creek herd and in many other herds across the nation is a testimony to the greatness of this illustrious female family.

**Lot 6 HARMONYS WINDSONG 0259**

Reg. #: 1305989 // Calved: 02-10-2009 // Tattoo: 259NICK

BW: 76 lbs. // WW: 721 lbs. // YW: 984 lbs.

Sire: RED COMPASS MULBERRY 449M  
RED FINE LINE MULBERRY 26P  
RED DUS FAYETTE 8G

RED HR RAMBO ET 91K  
RED BRYLOR MISS ROC 20H  
SILVEIRA'S REDFORD  
RED MC DOUGALL FAYETTE 59A

Dam: BJR WINDSONG 2269  
RED BRYLOR NEW TREND 22  
SODAK WINDSONG 7030

SSS BLACK TREND 13B  
MEADOW CK MS SEAMAN 31A  
SODAK OSCAR 4386  
SODAK RAIN DANCER 2068

HERD BUILDER	GRID MASTER	CED	BW	WW	YW	MILK	ME	HPG	CEM	STAY	MARB	YG	CW	REA	FAT
106	50	0	1.4	73	117	21	1	13	7	11	0.28	0.01	42	0.36	0
%	%	%	%	%	%	%	%	%	%	%	%	%	%	%	%

**BRED FEMALE**

Just a 7 year old, this great female has a lot to offer her new owner. AND THE NEWS IS EVEN BETTER – She sells bred AI on 11/28/2015 to Majestic Lightning 717 and has been ultra-sounded safe to that AI service. Shoal Creek has several progeny from Lightning and the other Mulberry sisters on the ground and they will tell you they are awesome! Embryos from 0259's flush sister Harmonys Windsong U28E sell as Lot 236 & 237.

CONSIGNED BY: Shoal Creek Land & Cattle / Ed & Kathi Rule, Owners; J.R. Richburg, Cattle Mgr. & Harmony Hills Red Angus / Larry & Marilyn Ellison

**Shoal Creek Land & Cattle, Lots 7 - 16 (Fall Bred Cows)**

For the past three years we have only offered a set of fall bred heifers here at the Ozark Red Roundup. Each year they were met with anticipation for quality by progressive breeders looking to add to their fall calving herds. 2016 marks the first time we have ever offered any fall bred cows. This group was bred in the Lacy program and has turned into a very efficient and hardworking set of cows. Several of them have been the dams of the bred heifers here in past sales, while a few bring a daughter to the sale this year in the bred heifer division. They just turned six years old this fall, hard to believe when you see how youthful they are in their look.

They are all bred to SCLC Cowboy Cut 4016, a son of the great Solution Genetics bull Red Lazy MC Cowboy Cut that has sired many high selling females and herdsires across the country. 4016 was the top son of our first ET calves out of Harmonys Windsong 0269, the Mulberry donor that topped the sale here in 2013 at \$14,000. We would expect his calves to carry on the same power, dimension, and look combined with the efficiency and femininity found in the Lacy bred females.

THESE LOTS FEATURED ON PAGES 9-11.





*Lot 7*

## *Lot 7* LACY HANNAH 9104

Reg. #: 1356240 // Calved: 09-15-2009 // Tattoo: 9104 LACY

BW: 75 lbs. // BR: 106 // WW: 554 lbs. // WR: 117 // YW: 824 lbs. // YR: 112

Sire: LJC LANCER 806  
LJC MISSION STATEMENT P27  
LJC HANNAH 106

BECKTON LANCER T A664  
LJC HB LIZZIE 606

Dam: LACY MS CHEROKEE 557P  
LACY MS ANNIE 154M

HOLDEN HI HO 753  
LJC KJ JAMIE 516  
BUF CRK CHF 824-1658  
MRM 1431 8611 9109  
LACY LINE BACKER 123H  
LACY CARRIE 52D

HERD BUILDER	GRID MASTER	CED	BW	WW	YW	MILK	ME	HPG	CEM	STAY	MARB	YG	CW	REA	FAT
115	52	4	-0.5	76	119	15	4	12	-4	13	0.56	-0.06	40	0.59	0
Top Ranked In 23%	4%	50%	58%	3%	3%	77%	65%	18%	98%	16%	20%	20%	5%	1%	64%

### BRED FEMALE

Perhaps one of the best balanced of the cows in the offering in terms of phenotype, production, and genetic predictors. 9104 marks high in both Herdbuilder and Grid master Indexes and charts a very nice set of EPDs ranking in the top 3% on WW, top 3% YW and top 1% REA.

Pasture Exposed 12/22/15-2/1/16 to SCLC Cowboy Cut 4016 (RAAA #: 3472721)

CONSIGNED BY: Shoal Creek Land & Cattle / Ed & Kathi Rule, Owners; J.R. Richburg, Cattle Mgr.



*Lot 8*

## *Lot 8* LACY LAKOTA 9117

Reg. #: 1356185 // Calved: 09-06-2009 // Tattoo: 9117 LACY

BW: 75 lbs. // BR: 106 // WW: 474 lbs. // WR: 100 // YW: 856 lbs. // YR: 116

Sire: LCHMN GOLD ROBBER 1909E  
CCF GOLD BAR 0251  
GMRA PRINCESS 720

LMAN KING ROB 8621  
LEACHMAN LARKABA 6384

Dam: LACY MS TILLY 194K  
LACY MIS SUNFLOWER 106H

GMRA EBV 266  
GMRA PRINCESS 910  
GLACIER LOGAN 210  
BJR TILLY 002-2101  
BUF CRK BARNEY 3474  
LACY DINA 92F

HERD BUILDER	GRID MASTER	CED	BW	WW	YW	MILK	ME	HPG	CEM	STAY	MARB	YG	CW	REA	FAT
92	50	2	0.8	55	98	18	3	11	5	10	0.51	-0.01	30	0.26	-0.01
Top Ranked In 50%	16%	74%	80%	55%	24%	63%	55%	35%	38%	55%	28%	39%	19%	17%	44%

### BRED FEMALE

You may find 9117 to be a bit of an outlier in the pen. She's a larger framed, bigger outlined female that is still a massive middle daughter of CCF Gold Bar 0251. 9117 charts a top 24% YW EPD, as well as CW, REA, and a Grid Master Index in the top 19% or better. Her daughter SC Lakota A3016 was a standout in the Sim x Red Angus bred heifers we offered in the Gathering at Shoal Creek Sale last spring.

Pasture Exposed 12/22/15-2/1/16 to SCLC Cowboy Cut 4016 (RAAA #: 3472721)

CONSIGNED BY: Shoal Creek Land & Cattle / Ed & Kathi Rule, Owners; J.R. Richburg, Cattle Mgr.



SCLC KAREN 2011, DAUGHTER OF LOT 9

## *Lot 9* LACY KAREN 9257

Reg. #: 1356327 // Calved: 09-23-2009 // Tattoo: 9257 LACY

BW: 66 lbs. // BR: 104 // WW: 517 lbs. // WR: 103 // YW: 773 lbs. // YR: 101

Sire: 5L FUTURE DESIGN 893-6405  
LONK FUTURE DESIGN 734T  
BIEBER KAREN 8217

5L DIRECT FIRE 1641-6443  
5L ADINA 525-893

Dam: LACY CHEROKEE 128M  
LACY LAKOTA 7147  
LACY MS SUNFLOWER 116L

VGW RAMBLER 1000  
BIEBER KAREN 7320  
BFCK CHEROKEE CNYN 4912  
BUF CRK PNIMARIE 1781  
BUF CRK BARNEY 3474  
LACY ANNA HW 16E

HERD BUILDER	GRID MASTER	CED	BW	WW	YW	MILK	ME	HPG	CEM	STAY	MARB	YG	CW	REA	FAT
115	50	8	0.3	68	98	19	1	10	5	11	0.61	-0.02	28	0.21	-0.01
Top Ranked In %	%	%	%	%	%	%	%	%	%	%	%	%	%	%	%

### BRED FEMALE

Here's a practical sized, square built daughter of Mission Statement out of a Cherokee Canyon dam. 9257 is one that has always been easy fleshing and plots a very balanced set of EPD's with a nice birth to yearling spread and all the carcass numbers well in the right directions. Her daughter SCLC Karen 2011 was one of our top selling fall bred heifers at the Ozark Red Roundup in 2014 that went to Hudspeth Farms of Arkansas. Pasture Exposed 12/22/15-2/1/16 to SCLC Cowboy Cut 4016 (RAAA #: 3472721)

CONSIGNED BY: Shoal Creek Land & Cattle / Ed & Kathi Rule, Owners; J.R. Richburg, Cattle Mgr.



**Lot 10 LACY SARAH 9242****Reg. #: 1356320 // Calved: 09-20-2009 // Tattoo: 9242LACY****BW: 65 lbs. // BR: 103 // WW: 510 lbs. // WR: 102 // YW: 830 lbs. // YR: 108**

5L SIGNATURE 5615  
**Sire: LACY SIGNATURE 7006**  
 LACY REBALAS 53L

CCF GOLD BAR 0251  
**Dam: LACY LAKOTA 7122**  
 LACY MS TILLY 194K

5L NORSEMAN KING 2291  
 5L RUBY 199-01  
 SHOCO RAMBLE 72  
 LACY MISS LOGAN 12H  
 LCHMN GOLD ROBBER 1909E  
 GMRA PRINCESS 720  
 BJR LOGGER 8113  
 LACY MIS SUNFLOWER 106H

HERD BUILDER	GRID MASTER	CED	BW	WW	YW	MILK	ME	HPG	CEM	STAY	MARB	YG	CW	REA	FAT
113	51	3	-17	50	88	26	3	12	1	12	0.66	-0.08	20	0.25	-0.02
Top breeded to 25%	5%	66%	37%	72%	43%	15%	57%	17%	78%	21%	10%	15%	45%	18%	22%

**BRED FEMALE**

Here's an easy fleshing, big middle female that ranks in the top 25% for Herdbuilder and top 5% on the Gridmaster Index. She raised a stout bull calf this last year sired by a Windsong son. Her mating to SCLC Cowboy Cut 4016 should yield the same result. Be sure to check out her daughter SCLC Sarah 4034 that sells as Lot 21.  
 Pasture Exposed 12/22/15-2/1/16 to SCLC Cowboy Cut 4016 (RAAA #: 347272)

**CONSIGNED BY: Shoal Creek Land & Cattle / Ed & Kathi Rule, Owners: J.R. Richburg, Cattle Mgr.****Lot 12 LACY HAZEL 9096****Reg. #: 1356212 // Calved: 09-04-2009 // Tattoo: 9096LACY****BW: 74 lbs. // BR: 105 // WW: 512 lbs. // WR: 108 // YW: 737 lbs. // YR: 100**

5L DESTINATION 893-6215  
**Sire: 5L SUMMIT 1145-6327**  
 5L HAZEL 203-1145

4L MR CHATEAU R122  
**Dam: LACY SHERRI 326N**  
 LACY REBALAS 35L

5L DIRECT FIRE 1641-6443  
 5L ADINA 525-893  
 O C C LEGEND 616L  
 5L HAZEL 1821-203  
 GLACIER CHATEAU 744  
 4L MS RAMBO R710  
 SHOCO RAMBLE 72  
 BJR TERA 117-770

HERD BUILDER	GRID MASTER	CED	BW	WW	YW	MILK	ME	HPG	CEM	STAY	MARB	YG	CW	REA	FAT
60	48	6	-1	47	70	14	1	10	4	6	0.5	-0.02	10	0.17	0.01
Top breeded to 86%	58%	37%	49%	80%	78%	85%	43%	50%	49%	92%	30%	35%	74%	28%	80%

**BRED FEMALE**

Easy keeping, big middled, and maternally designed describes this 5L Summit daughter. Be sure to check out her daughter SCLC Hazel 4013 that also sells as lot 19.  
 Pasture Exposed 12/22/15-2/1/16 to SCLC Cowboy Cut 4016 (RAAA #: 347272)

**CONSIGNED BY: Shoal Creek Land & Cattle / Ed & Kathi Rule, Owners: J.R. Richburg, Cattle Mgr.****Lot 14 LACY TABBY 9124****Reg. #: 1356259 // Calved: 09-07-2009 // Tattoo: 9124LACY****BW: 71 lbs. // BR: 102 // WW: 471 lbs. // WR: 99 // YW: 766 lbs. // YR: 104**

VGW KING OF THE WEST  
**Sire: 5L NORSEMAN KING 2291**  
 NORSEMAN 1312 PJM

NSF LEADING EDGE NOI3  
**Dam: LACY MIS MIMI 5046**  
 LACY MIS ANNIE 38M

VGW ACE 613  
 VGW MT TABITHA 9633  
 376 P J M 141  
 P J M POWERPOINT 2009  
 BIEBER MAKE MIMI 7249  
 MS NSF KING O MAT L222  
 LACY LINE BACKER 123H  
 JWJ 1353

HERD BUILDER	GRID MASTER	CED	BW	WW	YW	MILK	ME	HPG	CEM	STAY	MARB	YG	CW	REA	FAT
63	50	5	12	60	93	11	-3	8	-2	7	0.66	-0.12	27	0.52	-0.01
Top breeded to 83%	20%	42%	85%	37%	33%	92%	17%	86%	94%	83%	10%	8%	26%	2%	31%

**BRED FEMALE**

Here's another female that fits the pattern of the group. A moderate sized, nice uddered daughter of 5L Norseman King. 9124 balances a +5 CED with WW and YW EPDs that rank in the top 37 and 33 percentiles. Not to mention the bred in efficiency with a -3 ME EPD and carcass EPD's that mark positively across the range of traits.  
 Pasture Exposed 12/22/15-2/1/16 to SCLC Cowboy Cut 4016 (RAAA #: 347272)

**CONSIGNED BY: Shoal Creek Land & Cattle / Ed & Kathi Rule, Owners: J.R. Richburg, Cattle Mgr.****Lot 11 LACY KAREN 9215****Reg. #: 1356279 // Calved: 09-19-2009 // Tattoo: 9215LACY****BW: 78 lbs. // BR: 115 // WW: 525 lbs. // WR: 110 // YW: 808 lbs. // YR: 109**

5L FUTURE DESIGN 893-6405  
**Sire: LONK FUTURE DESIGN 734T**  
 BIEBER KAREN 8217

BIEBER MAKE MIMI 7249  
**Dam: LACY SIRENA 6075**  
 LACY MS CHEROKEE 404N

5L DIRECT FIRE 1641-6443  
 5L ADINA 525-893

VGW RAMBLER 1000  
 BIEBER KAREN 7320  
 BJR MAKE MY DAY 981  
 BIEBER SIRENA 6708

BFCK CHEROKEE CNYN 4912  
 LACY MS ANNIE 206L

HERD BUILDER	GRID MASTER	CED	BW	WW	YW	MILK	ME	HPG	CEM	STAY	MARB	YG	CW	REA	FAT
120	50	7	0	74	108	6	2	11	4	12	0.58	-0.02	33	0.32	-0.01
Top breeded to 1%	1%	1%	1%	1%	1%	1%	1%	1%	1%	1%	1%	1%	1%	1%	1%

**BRED FEMALE**

120 Herdbuilder and 50 Gridmaster, this Future Design x Make Mimi has the numbers behind her to stay current for many years to come. High calving ease, lots of growth at weigh up times, and really solid final product numbers, there will be lots of mating options no matter which direction you want to go. Her mating to the Windsong son SCLC Cowboy Cut 4016 should yield some really explosive performance.  
 Pasture Exposed 12/22/15-2/1/16 to SCLC Cowboy Cut 4016 (RAAA #: 347272)

**CONSIGNED BY: Shoal Creek Land & Cattle / Ed & Kathi Rule, Owners: J.R. Richburg, Cattle Mgr.****Lot 13 LACY SIRENA 9163****Reg. #: 1356220 // Calved: 09-12-2009 // Tattoo: 9163LACY****BW: 70 lbs. // BR: 101 // WW: 547 lbs. // WR: 111 // YW: 789 lbs. // YR: 108**

BJR MAKE MY DAY 981  
**Sire: BIEBER MAKE MIMI 7249**  
 BIEBER SIRENA 6708

BFCK CHEROKEE CNYN 4912  
**Dam: LACY MS CHEROKEE 404N**  
 LACY MS ANNIE 206L

BJR EASY RIDER 781  
 BJR TOW KANA 117-710

BIEBER IMPACT 4399  
 BIEBER MIMI 4227

BUF CRK CHF 824-1658  
 MRM 1431 8611 9109

LACY LINE BACKER 123H  
 LACY MISS ELITE 16F

HERD BUILDER	GRID MASTER	CED	BW	WW	YW	MILK	ME	HPG	CEM	STAY	MARB	YG	CW	REA	FAT
102	50	5	0.1	72	107	17	4	9	-4	12	0.44	-0.05	33	0.3	-0.02
Top breeded to 37%	25%	42%	69%	6%	10%	66%	64%	59%	97%	21%	43%	23%	12%	13%	17%

**BRED FEMALE**

The story on Lacy Sirena 9163 is much the same as her herd mates, a testament to the consistent type that the Lacy breeding program produces. Solid genetic predictors on paper that mark positive Index scores, top 6% WW, top 10% YW, top 20% Stayability, along with carcass indicators all in the upper percentiles. Take note her progeny have earned her an MPPA of 108.

Pasture Exposed 12/22/15-2/1/16 to SCLC Cowboy Cut 4016 (RAAA #: 347272)

**CONSIGNED BY: Shoal Creek Land & Cattle / Ed & Kathi Rule, Owners: J.R. Richburg, Cattle Mgr.****Lot 15 LACY HAZEL 9161****Reg. #: 1356216 // Calved: 09-15-2009 // Tattoo: 9161LACY****BW: 70 lbs. // BR: 101 // WW: 495 lbs. // WR: 101 // YW: 772 lbs. // YR: 105**

5L DESTINATION 893-6215  
**Sire: 5L SUMMIT 1145-6327**  
 5L HAZEL 203-1145

LACY FULLBACK 103L  
**Dam: LACY SUNFLOWER 378N**  
 LACY MIS VANESA 123K

5L DIRECT FIRE 1641-6443  
 5L ADINA 525-893

O C C LEGEND 616L  
 5L HAZEL 1821-203

BFCK CHEROKEE CNYN 4912  
 LACY MIS SUNFLOWER 107J

LEACHMAN EBV 6703  
 BJR VERNICE 502-1438

HERD BUILDER	GRID MASTER	CED	BW	WW	YW	MILK	ME	HPG	CEM	STAY	MARB	YG	CW	REA	FAT
66	49	3	1.8	58	92	12	-1	12	1	7	0.49	-0.03	27	0.19	-0.02
Top breeded to 1%	1%	1%	1%	1%	1%	1%	1%	1%	1%	1%	1%	1%	1%	1%	1%

**BRED FEMALE**

9161 comes to the Red Roundup Sale as another hardworking daughter of 5L Summit bred in the Lacy program. She makes her marks on Gridmaster Index at a 49, maintains a 90+ YW EPD while still being efficient on ME. The mating to SCLC Cowboy Cut 4016 will be one to watch for next fall.

Pasture Exposed 12/22/15-2/1/16 to SCLC Cowboy Cut 4016 (RAAA #: 347272)

**CONSIGNED BY: Shoal Creek Land & Cattle / Ed & Kathi Rule, Owners: J.R. Richburg, Cattle Mgr.**



CATALOG AVAILABLE ONLINE  
[missouriredangus.com](http://missouriredangus.com)



## Lot 16 SCLC HAZEL 1028

Reg. #: 1504260 // Calved: 08-27-2011 // Tattoo: 1028 SCLC

BW: 70 lbs. // BR: 137 // WW: 532 lbs. // WR: 98

Sire: RED SSS OLY 554T  
 RED CROWFOOT OLE'S OSCAR MLK CRK CUB 722  
 RED SSS GOLD EDGE 77R RED CROWFOOT OMEGA 9179J  
 5L SUMMIT 1145-6327 5L NORSEMAN KING 229J  
 5L DESTINATION 893-6215  
 Dam: LACY HAZEL 9161 5L HAZEL 203-1145  
 LACY SUNFLOWER 378N LACY FULLBACK 103L  
 LACY MIS VANESA 123K

HERD BUILDER	GRID MASTER	CED	BW	WW	YW	MILK	ME	HPG	CEM	STAY	MARB	YG	CW	REA	FAT
76	51	-2	0.9	68	115	18	-3	9	3	9	0.53	0.06	40	0.18	-0.01
Top Ranked in 70%	10%	97%	81%	12%	5%	63%	17%	73%	63%	65%	25%	71%	5%	27%	46%

### BRED FEMALE

Here's a 4 year old female that is sired by Red SSS Oly 554T and out of Lacy Hazel 9161 who also sells as Lot 15. 1028 is one of the bigger outlined females in our four year olds and she has been a solid producer. Her first two bulls were the easy selling kind with her 2014 bull calf being our heaviest natural calf at weaning time. She backs that up with top tier WW and YW EPD's. Her calves have earned her a 108 MPPA. The mating to SCLC Cowboy Cut will stack the growth genetics on here along with the cow power of the Windsong family. Pasture Exposed 12/22/15-2/1/16 to SCLC Cowboy Cut 4016 (RAAA #: 3472721)

CONSIGNED BY: Shoal Creek Land & Cattle / Ed & Kathi Rule. Owners: J.R. Richburg, Cattle Mgr.

## Lot 17 SCLC KAREN 4009

Reg. #: 3472728 // Calved: 09-09-2014 // Tattoo: 4009 SCLC

BW: 58 lbs. // BR: 89 // WW: 507 lbs. // WR: 100

Sire: RED LAZY MC EYE SPY 64Y  
 LAZY MC LOOKOUT 37U B C LOOKOUT 7024  
 RED LAZY MC GOLD DESIGN 68U RED LAZY MC STAR 185M  
 5L DIRECT DESIGN 893-6315  
 5L FUTURE DESIGN 893-6405  
 LONK FUTURE DESIGN 734T BIEBER KAREN 8217  
 Dam: LACY KAREN 9098  
 LACY MS SUNFLOWER 110L  
 BUF CRK BARNEY 3474  
 JWJ 1346

HERD BUILDER	GRID MASTER	CED	BW	WW	YW	MILK	ME	HPG	CEM	STAY	MARB	YG	CW	REA	FAT
108	50	7	-0.9	60	88	16	-7	10	8	9	0.55	-0.14	21	0.31	-0.04
Top Ranked in 44%	30%	30%	52%	37%	47%	74%	7%	37%	5%	73%	23%	7%	47%	15%	6%

### BRED HEIFER

Here's a really nice fall bred heifer to lead off our group. SCLC Karen 4009 is one that is very complete and balanced in terms of size, body, structure, and look. The added feature is that her data set reads with balance and efficiency. She's the kind that can fit a variety of breeding programs no matter which way you want to go. This type of female can be a very versatile breeding piece. I look forward to positive reports when her calf by SCLC Cowboy Cut 4016 hits this fall.

Pasture Exposed 12/22/15-2/1/16 to SCLC Cowboy Cut 4016 (RAAA #: 3472721)

CONSIGNED BY: Shoal Creek Land & Cattle / Ed & Kathi Rule. Owners: J.R. Richburg, Cattle Mgr.

## Lot 18 SCLC PRINCESS 4011

Reg. #: 3472745 // Calved: 09-11-2014 // Tattoo: 4011 SCLC

BW: 68 lbs. // BR: 112 // WW: 547 lbs. // WR: 108

Sire: SLGN WIDELOAD 920W  
 UBAR HIGH CAPACITY 224 BJR HIGH CAPACITY 008  
 MEADO-WEST PERSUASION BJR BONNEBELL 7G  
 LACY CODY 9006  
 Beck CHEROKEE CNYN 4912  
 DFRA AL THEA 107  
 BeckTON CODY T085 K2  
 LACY LANA 7055  
 Dam: SCLC PRINCESS 1032  
 CCF GOLD BAR 0251  
 LACY LAKOTA 9186 LACY MS REBA 564P

HERD BUILDER	GRID MASTER	CED	BW	WW	YW	MILK	ME	HPG	CEM	STAY	MARB	YG	CW	REA	FAT
96	50	5	-1.2	61	96	18	5	9	1	11	0.66	0.1	25	0.23	0.04
Top Ranked in 60%	23%	44%	46%	35%	31%	58%	81%	63%	87%	60%	11%	87%	34%	23%	97%

### BRED HEIFER

I've had my eye on this one since a very early age. A daughter of the Mann Ranch herd sire SLGN Wideload out of one of the nicest uddered 4 year old females we have. This one is long bodied, smooth shouldered, and really extended through her front one third with a nicely balanced set of EPD's on paper. Her calf this fall should really be a stylish and stout one sired by SCLC Cowboy Cut 4016 that combines the cow power of Windsong 0269 and the efficiency and maternal design of her Lacy bred dam. Take advantage here, last I heard Mann Ranch was holding the Wideload semen off the open market. The daughters are sure to be special breeding pieces.

Pasture Exposed 12/22/15-2/1/16 to SCLC Cowboy Cut 4016 (RAAA #: 3472721)

CONSIGNED BY: Shoal Creek Land & Cattle / Ed & Kathi Rule. Owners: J.R. Richburg, Cattle Mgr.



Lot 17



Lot 18



**Lot 19 SCLC HAZEL 4013****Reg. #: 3472729 // Calved: 09-12-2014 // Tattoo: 4013SCLC****BW: 63 lbs. // BR: 97 // WW: 439 lbs. // WR: 86**

LAZY MC LOOKOUT 37U B C LOOKOUT 7024  
 Sire: **RED LAZY MC EYE SPY 64Y** RED LAZY MC STAR 185M  
 RED LAZY MC GOLD DESIGN 68U 5L DIRECT DESIGN 893-6315  
 RED FLOTRE GOLD 47R

5L SUMMIT 1145-6327 5L DESTINATION 893-6215  
 5L HAZEL 203-1145  
 Dam: **LACY HAZEL 9096** 4L MR CHATEAU R122  
 LACY SHERRI 326N LACY REBALAS 35L

HERD BUILDER	GRID MASTER	CED	BW	WW	YW	MILK	ME	HPG	CEM	STAY	MARB	YG	CW	REA	FAT
75	49	5	-0.4	50	79	18	-6	11	6	6	0.53	-0.12	16	0.28	-0.03
Top Ranked % 82%	38%	42%	61%	71%	66%	60%	10%	36%	17%	92%	26%	9%	61%	17%	12%

**BRED HEIFER**

Here's a really feminine and smooth shouldered heifer sired by the National Western Champion Red Lazy MC Eye Spy going back to 5L Summit on the bottom side. Her mating to the popular Red Lazy MC CC Detour 2W should come with ease. The Detour calves are some of the nicest in our falls this year. Be sure to also check out her dam Lacy Hazel 9096 that sells as Lot 12.

AI bred to RED Lazy MC CC Detour 2W (RAAA# 1352939) on 12/10/15. Preg checked safe to AI date.

CONSIGNED BY: Shoal Creek Land & Cattle / Ed & Kathi Rule, Owners: J.R. Richburg, Cattle Mgr.

**Lot 20 SCLC ANNIE 4018****Reg. #: 3472727 // Calved: 09-16-2014 // Tattoo: 4018SCLC****BW: 75 lbs. // BR: 115 // WW: 513 lbs. // WR: 101**

LAZY MC LOOKOUT 37U B C LOOKOUT 7024  
 Sire: **RED LAZY MC EYE SPY 64Y** RED LAZY MC STAR 185M  
 RED LAZY MC GOLD DESIGN 68U 5L DIRECT DESIGN 893-6315  
 RED FLOTRE GOLD 47R

LACY FHG LEGACY 6097 BIEBER MAKE MIMI 7249  
 Dam: **LACY ANNIE 9101** LACY MS CHEROKEE 102M  
 LACY LARKISA 5049 LACY VICTOR 135K  
 LACY MIS FREYJA 90J

HERD BUILDER	GRID MASTER	CED	BW	WW	YW	MILK	ME	HPG	CEM	STAY	MARB	YG	CW	REA	FAT
89	49	4	1.7	66	100	19	-6	11	4	9	0.49	-0.09	31	0.35	-0.03
Top Ranked % 69%	41%	55%	91%	20%	24%	53%	11%	30%	36%	80%	33%	13%	17%	12%	8%

**BRED HEIFER**

SCLC Annie 4018 is one that should be easy to find sale day and even easier to like. She's a practically sized daughter of Eye Spy out of a Legacy dam. Balanced and attractive on the profile with an added shot of shape and dimension through her body. she will be sure to catch your attention. Combine that look with plenty of growth, efficiency, and carcass merit on paper and this one could easily pay for herself when her SCLC Cowboy Cut 4016 calf hits the ground this fall.

Pasture Exposed 12/22/15-2/1/16 to SCLC Cowboy Cut 4016 (RAAA #: 3472721)

CONSIGNED BY: Shoal Creek Land & Cattle / Ed & Kathi Rule, Owners: J.R. Richburg, Cattle Mgr.

**Lot 21 SCLC SARAH 4034****Reg. #: 3472732 // Calved: 10-06-2014 // Tattoo: 4034SCLC****BW: 75 lbs. // BR: 117 // WW: 548 lbs. // WR: 108**

HSCC RED FOX 905W RED SIX MILE TERMINATOR 182T  
 Sire: **HSCC COLLEGE FUND 14Y** RCRA FOXY 27T  
 RCRA BELLE 882

LACY SIGNATURE 7006 5L SIGNATURE 5615  
 Dam: **LACY SARAH 9242** LACY REBALAS 53L  
 LACY LAKOTA 7122 CCF GOLD BAR 0251  
 LACY MS TILLY 194K

HERD BUILDER	GRID MASTER	CED	BW	WW	YW	MILK	ME	HPG	CEM	STAY	MARB	YG	CW	REA	FAT
89	49	1	0.6	59	93	21	1	10	2	10	0.51	-0.01	26	0.18	-0.01
Top Ranked % 69%	38%	84%	78%	43%	36%	39%	46%	49%	78%	61%	29%	38%	29%	30%	31%

**BRED HEIFER**

It's hard not to like a dark cherry red female. SCLC Sarah 4034 is a larger outlined long spined female sired by HSCC College Fund 14Y. She was at the top of her group at weaning time, posting a 108 Weaning Ratio. She's AI bred to the easy calving Red Lazy MC CC Detour for a September calf. Be sure to check out her dam Lacy Sarah 9242 that also sells as Lot 10.

AI bred to RED Lazy MC CC Detour 2W (RAAA# 1352939) on 12/10/15. Preg checked safe to AI date.

CONSIGNED BY: Shoal Creek Land & Cattle / Ed & Kathi Rule, Owners: J.R. Richburg, Cattle Mgr.





**Lot 22** MLCRA MASSEY'S BROOKLYN B014

Reg. #: 1749837 // Calved: 12-26-2014 // Tattoo: B014 MLCRA  
 BW: 55 lbs. // WW: 560 lbs.

Sire: HXC BIG IRON 0024X  
 HXC 825U

Dam: JEFFRIES U504  
 ECM 620

BECKTON NEBULA M405  
 BECKTON LANA M809 EP

BASIN TREND SETTER 6074  
 HXC SHAWNA 34IN

UBAR HIGH CAPACITY 224  
 UBAR MARIGOLD 251

MEARS BETTER HVY 323  
 SONIA 1241

HERD BUILDER	GRID MASTER	CED	BW	WW	YW	MILK	ME	HPG	CEM	STAY	MARB	YG	CW	REA	FAT
112	49	5	-1.6	63	103	15	-4	8	2	12	0.32	0.20	29	-0.39	-0.00
Top breed % 39%	42%	43%	40%	27%	19%	83%	15%	90%	72%	37%	73%	98%	22%	99%	55%

**OPEN HEIFER**

This cherry red Big Iron daughter is a front pasture kind of heifer that is stout hipped and sound in her structure, while still maintaining a nice feminine look with good thickness. She would be a nice addition to any herd as a future donor prospect, and is ready to breed to the bull of your choosing.

CONSIGNED BY: Massey Land & Cattle / Charles & Kelly Massey

**Lot 23** MISS PINNY 0204

Reg. #: 1748212 // Calved: 12-12-2014 // Tattoo: 204 UOFA  
 BW: 64 lbs. // BR: 100

Sire: HXC CONQUEST 4405P  
 KCC PINNACLE 949-109  
 949 IKCC

Dam: PELTON MISS NANCY 20X  
 PELTONS MISS CADI 0926P

BECKTON JULIAN GG B571  
 HXC ELLIE MAY MA638

LCC RIBEYE A133L  
 IKCC 630

BECKTON WARRIOR TI H281  
 MUSHRUSH LANA 0178

PELTON NO EQUAL 45M  
 PELTONS SUE 1510

HERD BUILDER	GRID MASTER	CED	BW	WW	YW	MILK	ME	HPG	CEM	STAY	MARB	YG	CW	REA	FAT
100	50	8	-1.8	63	95	16	3	9	2	10	0.69	0.17	24	-0.14	0.02
Top breed % 54%	27%	22%	36%	29%	32%	74%	72%	72%	76%	64%	9%	97%	38%	93%	89%

**OPEN HEIFER**

Miss Pinny is the daughter of the breed leading sire KCC PINNACLE 949-109 RAAA 1486656 1A. Her dam is very well bred from Pelton Red Angus in Kansas. She exhibits the strong characteristics of her sire, offering low birth weight, solid milk and high marbling - desirable traits for your herd. A good footed heifer who is long bodied and capacious with excellent muscling.

Miss Pinny was Grand Champion Red Angus Heifer at the Arizona National Livestock show December 2015.

CONSIGNED BY: Mercer & Marcus Martin

**Lot 24** MARTIN'S AUBRI 1974C

Reg. #: 1748211 // Calved: 01-25-2015 // Tattoo: 1974CALMA  
 BW: 65 lbs. // BR: 100 // WW: 563 lbs. // WR: 100:

Sire: DIAMANTE DON JULIO XII5  
 PELTON MISS NANCY 20X

Dam: BROWN COMMITMENT S7206  
 PELTON MISS LAYNA 1940W  
 PELTON MISS AUBRI 9654S

LSF DIAMANTE 8053U  
 DR THELMA N540 U024

MUSHRUSH WARRIOR LN S214  
 PELTONS MISS CADI 0926P

LJC LANCER 806  
 BROWN MS SHAZZAM P7940

NEO-SHO DIRECT TICKET M517  
 PELTONS MISS CHARLIE

HERD BUILDER	GRID MASTER	CED	BW	WW	YW	MILK	ME	HPG	CEM	STAY	MARB	YG	CW	REA	FAT
60	50	5	-1.4	52	80	18	-5	11	3	5	0.66	0.03	15	0.09	0.01
Top breed % 92%	35%	45%	43%	66%	64%	58%	14%	32%	53%	96%	11%	58%	64%	46%	79%

**OPEN HEIFER**

Martin's Aubri is a very well structured and muscled heifer whose sire is the excellent calving ease bull Regent. Regent is very well structured moderately framed bull with heavy muscling and an excellent disposition. Her dam is from Pelton Red Angus in Kansas and her sire was bred at Harmony Hills Red Angus. She is halter broke and has been in the show ring.

87.5% AR 12.5% SM

CONSIGNED BY: Mercer & Marcus Martin



**Lot 25 BKF MERCEDES 1504****Reg. #: 3479681 // Calved: 02-19-2015 // Tattoo: 1504 BKF****BW: 68 lbs. // BR: 97 // WW: 582 lbs. // WR: 101****Sire: 5L TRADESMAN 1715-6237**5L TRADITION 203-6145  
5L LAKOTA 41C-1715**Sire: 5L DYNOTRADE 587-112X**

5L MS DYNAMO 54-587

GLACIER LOGAN 210  
5L MS DYNAMO 7196-54**Dam: VGW U199-MERCEDES 1301**

VGV BB-MERCEDES 1113

BUF CRK LANCER R017  
BUF CRK SHOSHONE R353LSF BOXED BEEF 9063W  
VGV 262-MERCEDES 0560

HERD BUILDER	GRID MASTER	CED	BW	WW	YW	MILK	ME	HPG	CEM	STAY	MARB	YG	CW	REA	FAT
157	50	11	-2.6	52	79	24	4	14	9	14	0.61	0.03	13	-0.01	0
Top Ranked %	5%	31%	7%	24%	67%	17%	74%	4%	3%	14%	16%	58%	71%	69%	66%

**OPEN HEIFER**

Mercedes 1504 comes out of a first calf Heifer that I purchased in Vic Westphals sale in 2014. I love these Dynotrade females and have sold at least one in the Roundup for the past 2 years. They all carry great disposition, conformation, and style. Mercedes pedigree is strong also with Right Kind on the dam side and 5L Tradesman on the Sire side. This Heifer is halter broke and would make a terrific 4-H or FFA project.

**CONSIGNED BY: Brickhouse Farms / Dwight Harper****Lot 26 BKF LANA 1531****Reg. #: 3479696 // Calved: 04-14-2015 // Tattoo: 1531 BKF****BW: 90 lbs. // BR: 116 // WW: 623 lbs. // WR: 108****Sire: VGV BRAVO 213P**VGV BRAVO 955  
VGV M517-RED P0728RED SSS OLY 554T  
VGV 262-YUMA 0526MR F442T COP M517  
VGV M82-RED P0411**Dam: J/STAR LANA W960**JDB EQUALS THUNDER 302N  
MLK CRK LANA 516LCHMN NO EQUAL I174D  
DIG MATTIE 622ALSF COMBINATION A301M  
MLK CRK LANA 230

HERD BUILDER	GRID MASTER	CED	BW	WW	YW	MILK	ME	HPG	CEM	STAY	MARB	YG	CW	REA	FAT
103	51	0	0.6	72	116	12	2	11	4	11	0.58	0.11	39	0.04	0
Top Ranked %	50%	19%	93%	78%	7%	5%	93%	57%	23%	47%	52%	19%	89%	6%	57%

**OPEN HEIFER**

Lana is a solid female that exhibits lots of growth. Lana is halter broke and would make a nice 4H or FFA project.

99.9% AR 0.1% XX

**CONSIGNED BY: Brickhouse Farms / Dwight Harper****Lot 27 WES HOOLA PAC X83****Reg. #: 1423712 // Calved: 09-12-2010 // Tattoo: X83 SPRE****BW: 76 lbs. // BR: 100 // WW: 409 lbs. // WR: 92 // YW: 569 lbs. // YR: 93****Sire: MESSMER JOSHUA 019P****Sire: MESSMER PACKER S008**

MESSMER MILLIE 124P

BECKTON JULIAN GG B571  
MESSMER PANDORA M186VGV TOP PICK 130  
MESSMER MILLIE 9416**Dam: WES KAY HOOD N46**EXCELLENT HOOD L14  
MS NSF KINGJAMES E948LMAN ROBIN HOOD I174B  
BIEBER DESIGN 5338LMAN KING JAMES 8665  
LEACHMAN RY AMY 7605

HERD BUILDER	GRID MASTER	CED	BW	WW	YW	MILK	ME	HPG	CEM	STAY	MARB	YG	CW	REA	FAT
107	50	6	-2.2	56	91	18	6	13	2	11	0.48	0.05	21	0.23	0.03
Top Ranked %	36%	%	%	%	%	%	%	%	%	%	%	%	%	%	%

**BRED FEMALE**

This direct Packer daughter came from the Spreutels' program. She is confirmed bred for a September calf to Legacy Lakota (1483597).

**CONSIGNED BY: Armstrong Red Angus / Darrell Armstrong****Lot 28 DLA SOUTHERN UNIQUE 4069****Reg. #: 1726948 // Calved: 10-10-2014 // Tattoo: 4069 DLA****BW: 75 lbs. // BR: 98 // WW: 595 lbs. // WR: 99****Sire: SAR SOUTHERN BOY 804U**LCC SOUTHERN KING 1765K  
COLEY'S A709 DINA 606SLCHMN GRANDCANYON I244G  
LCHMN LARKABA E1149RBJR ADVANCE A709  
LCC DINA K1041**Dam: JRFS UNIQUE 0325**NSF SANTANA J209  
LSF SUNSHINEG1358 LA400NEO-SHO BE A KING D448  
LMAN PRIDE 9069LCHMN GRANDCANYON I244G  
PARK SECOND NONE G1358

HERD BUILDER	GRID MASTER	CED	BW	WW	YW	MILK	ME	HPG	CEM	STAY	MARB	YG	CW	REA	FAT
55	48	2	-0.3	61	95	19	6	10	3	6	0.27	0.1	26	0.05	0.01
Top Ranked %	94%	66%	81%	63%	33%	34%	56%	91%	52%	61%	92%	82%	87%	32%	55%

**BRED HEIFER**

Pasture exposed to KCC Bountiful 970-449 (Reg. 1699407) from 12/13/15 - 3/31/16. Breeding confirmation will be provided on sale day. She is extra gentle (little Armstrong boys love to pet her)! Out of a LCC Southern King Son that our program used successfully for many years.

**CONSIGNED BY: Armstrong Red Angus / Darrell Armstrong**



**Lot 29** DLA SOUTHERN LAKOTA 4070

Reg. #: 1726951 // Calved: 10-29-2014 // Tattoo: 4070 DLA

BW: 65 lbs. // BR: 85 // WW: 614 lbs. // WR: 102

Sire: SAR SOUTHERN BOY 804U  
LCC SOUTHERN KING 1765K  
COLEY'S A709 DINA 606SDam: LACY LAKOTA 8098  
CCF GOLD BAR 0251  
LACY MIS MIMI 6162LCHMN GRANDCANYON 1244G  
LCHMN LARKABA E1149RBJR ADVANCE A709  
LCC DINA K1041  
LCHMN GOLD ROBBER 1909E  
GMRA PRINCESS 720NSF LEADING EDGE N013  
LACY MS CHEROKEE 74M

HERD BUILDER	GRID MASTER	CED	BW	WW	YW	MILK	ME	HPG	CEM	STAY	MARB	YG	CW	REA	FAT
80	50	8	-4.2	50	78	18	4	10	3	7	0.46	0.06	10	0.01	0.02
Top Ranked in 79%	34%	24%	9%	72%	68%	57%	78%	41%	54%	88%	39%	73%	78%	64%	87%

**BRED HEIFER**

Pasture exposed to KCC Bountiful 970-449 (Reg. 1699407) from 12/13/15 - 3/31/16.  
Breeding confirmation will be provided on sale day. She is extra gentle (little Armstrong boys love to pet her)! Out of a LCC Southern King Son that our program used successfully for many years.

CONSIGNED BY: Armstrong Red Angus / Darrell Armstrong

**Lot 31** WW DUCHESS 9124E

Reg. #: 1362861 // Calved: 12-04-2009 // Tattoo: 9124E WW

BW: 70 lbs. // WW: 494 lbs. // YW: 821 lbs.

Sire: LMAN KING ROB 8621  
LEACHMAN ROBUST 7222  
LEACHMAN ELEANORDam: BTH MISS DUKE 536  
SCHULER HIBUST 2357  
BTH RAMBO MISS 136RCN DYNAMO 614  
LEACHMAN DUCHESS6463JTL 9004 KING KONG  
PRF ELEANOR L015  
LMAN HIBUST 8631  
SOR DCHSSHW EBV-8123FCC RAMBO 502  
BTH MISS LINCOLN 645

HERD BUILDER	GRID MASTER	CED	BW	WW	YW	MILK	ME	HPG	CEM	STAY	MARB	YG	CW	REA	FAT
39	46	0	1.7	51	78	24	5	9	5	5	0.12	0.02	19	0.09	0
Top Ranked in 79%	%	%	%	%	%	%	%	%	%	%	%	%	%	%	%

**COW/CALF PAIR**

This direct King Rob daughter was purchased as the high selling open heifer at the 2011 Red Alliance Sale. Her dam is a prolific producer of embryos -- at 13 years of age produced 21 grade 1 embryos on one flush. She is a heavy milker that raises solid calves. Bull calf - Lot 31a - at side (sired by Legacy Lakota Reg. 1483597) born 2/2/16 - 78 lb. Calf registration # pending.

CONSIGNED BY: Armstrong Red Angus / Darrell Armstrong

**Lot 33** TY-BE BLOCKANNA C10

Reg. #: 1747579 // Calved: 01-08-2015 // Tattoo: C10 TBF

BW: 74 lbs. // BR: 100 // WW: 701 lbs. // WR: 100

Sire: HAYCOW CUTTING EDGE 055  
LAFINS CUTTING EDGE 2075  
HAYCOW 370 PRINCESS 5002Dam: WHITESTONE BLOCKANNA X234  
LCC GLANCE B062M  
FEDDES BLOCKANNA 807W C NORTHERN EDGE OCO4  
LAFINS QUEEN JULIET 713JLG FREIGHT LINER 362  
JLG PRINCESS JR 107 370  
BECKTON LANCER F442 T  
LCC ROCKETTE K1105LMN IMPRESSIVE ROBIO95B  
FED'S BLOCKANA 692

HERD BUILDER	GRID MASTER	CED	BW	WW	YW	MILK	ME	HPG	CEM	STAY	MARB	YG	CW	REA	FAT
58	49	3	0.4	56	83	24	1	8	5	6	0.63	0	20	-0.01	-0.02
Top Ranked in 93%	50%	73%	75%	51%	58%	15%	47%	78%	33%	92%	14%	43%	51%	69%	16%

**OPEN HEIFER**

Every time I saw Kyle last year, he would challenge me to bring my best to Springfield in 2016. I did. C10 is donor potential and quality anywhere she goes. Her dam is a direct 807 daughter that is the most consistent and proven donor we have on the farm. She breeds back every year AI in one cycle after flushing. Her dam has produced our main herd sire, Gran Torino, and also produced a heifer for our partner that won the Nebraska Cattlemen's Classic this Spring and is now calling the Overmiller ranch home after selling at auction for \$9,500.00. C10 has the bone, capacity, length and easy fleshing ability of her dam. She actually won her class at this year's Dixie National show while having come out of the pasture only 3 weeks prior to the show. No show barn for her. She has the power and natural feminine look of her mother. The combination with Cutting Edge has only strengthened that standard. Kevin Blair will tell anyone Cutting Edge has produced some of his best females. Folks, this is the Red Angus female at its best. She would be a great addition to any of our large ranchers, or a true foundation piece for a more moderate herd. We call her Little Nan and she is the type that makes all of us proud to be Red Angus breeders. She sells open and ready to breed.

CONSIGNED BY: Ty-Be Farms / Tim Orr

**Lot 30** ARMS LEGACY QUEEN 463

Reg. #: 1669509 // Calved: 02-26-2014 // Tattoo: 463 DLA

BW: 76 lbs. // BR: 95 // WW: 628 lbs. // WR: 102

Sire: LEGACY LAKOTA  
LACY LEGACY 8078  
LACY LAKOTA 8098Dam: WW DUCHESS 9124E  
LMAN KING ROB 8621  
BTH MISS DUKE 536LACY FHG LEGACY 6097  
LACY VERDALE 535PCCF GOLD BAR 0251  
LACY MIS MIMI 6162  
LEACHMAN ROBUST 7222  
LEACHMAN ELEANORSCHULER HIBUST 2357  
BTH RAMBO MISS 136

HERD BUILDER	GRID MASTER	CED	BW	WW	YW	MILK	ME	HPG	CEM	STAY	MARB	YG	CW	REA	FAT
83	48	3	0.2	60	91	19	3	10	4	9	0.34	0.03	24	0.14	0
Top Ranked in 75%	63%	68%	72%	38%	40%	50%	70%	49%	46%	75%	67%	58%	36%	37%	63%

**BRED HEIFER**

Pasture exposed to KCC Bountiful 970-449 (Reg. 1699407) from 12/13/15 - 3/31/16.  
Breeding confirmation will be provided on sale day. Again, a super gentle female here (little Armstrong boys love to pet her)! This girl was used by a junior as a show heifer this past summer and will be the leader in any herd. Sire is out of Lacy genetics and the dam is a King Rob daughter.

CONSIGNED BY: Armstrong Red Angus / Darrell Armstrong

**Lot 32** XL RED POWER 062 903

Reg. #: 1472129 // Calved: 02-24-2009 // Tattoo: R90311XL

BW: 76 lbs. // BR: 108 // WW: 536 lbs. // WR: 116 // YW: 783 lbs. // YR: 115

Sire: VGW KING OF THE WEST  
VGW ACE 613  
VGW MT TABITHA 9633Dam: DTA 062  
BECKTON CLIPPER L515 KH  
DTA 036BJR HI HO 916  
VGW DORA-SHIP 9348GMRA EBV 266  
VGW 546 BUF CRK 514  
BECKTON CLIPPER KH F416  
BECKTON LAKME D399 KRBECKTON SCAMP H138 TR  
DTA 980

HERD BUILDER	GRID MASTER	CED	BW	WW	YW	MILK	ME	HPG	CEM	STAY	MARB	YG	CW	REA	FAT
85	50	10	-1.4	58	86	22	3	10	-4	9	0.52	-0.08	19	0.08	-0.04
Top Ranked in 75%	%	%	%	%	%	%	%	%	%	%	%	%	%	%	%

**COW/CALF PAIR**

This deep cherry red cow is a standout in the pasture and is in the prime of her life. She passes on the dark coloring to her offspring ... and is also the leader of the herd. Heifer calf - LOT 32a - born on 3/6/16 - birth weight: 79 lbs. Calf registration # pending.

CONSIGNED BY: Armstrong Red Angus / Darrell Armstrong





## TY-BE FARMS, LOTS 34 &amp; 35 [FALL BRED HEIFERS]

We are selling all of our 2014 fall born heifers this spring as breds except for one joint owned female that the partner refuses to sell.

Each heifer has been pasture bred to RMS Ballentine 4164 who was our selection and high selling bull at the 2015 Shuey Stock Farm Annual Bull Sale. Ballentine was the second high gaining bull on test and fourth overall in COG while starting with a mere 58# birthweight. He is very structurally correct, big boned, big footed, and long with a great disposition. Ballentine is one of the first and best Red U2 Mission 61W sons born in the States. While he is a great candidate for heifer breeding, the resulting progeny will be special. Each heifer was PE from Nov 25 to Feb 23 and are confirmed bred.

Each heifer was tested BVD-PI negative and had full modified live vaccination program.

**Lot 34** TY-BE CHATTY B24

Reg. #: 1733009 // Calved: 09-30-2014 // Tattoo: B24 TBf

BW: 68 lbs. // BR: 99 // WW: 512 lbs. // WR: 108

Sire: MESSMER JOSHUA 019P  
MESSMER PACKER 5008  
MESSMER MILLIE 124P

Dam: LCOC MAJOR LEAGUE A021P  
SHADYS CHAT LEAGUE 9567  
SHADY'S MS CHATEAU 567

BECKTON JULIAN GG B571  
MESSMER PANDORA M186

VGW TOP PICK 130  
MESSMER MILLIE 9416

LCC MAJOR LEAGUE A502M  
LCC DINA LB 195

NSF MY CHATEAU 4  
1BWJ X2

HERD BUILDER	GRID MASTER	CED	BW	WW	YW	MILK	ME	HPG	CEM	STAY	MARB	YG	CW	REA	FAT
103	51	2	-0.7	70	107	19	9	13	1	11	0.53	-0.02	32	0.38	0
Top Ranked in 51%		19%	75%	56%	12%	13%	55%	98%	11%	89%	49%	26%	34%	15%	65%

**BRED HEIFER**

The B24 female is a really strong Packer daughter that has been easy fleshing since weaning. She had a 68# BW and is out of a very solid Major League daughter we are proud to have in our pasture.

CONSIGNED BY: Ty-Be Farms / Tim Orr

**Lot 35** TY-BE BLOCKANNA B82

Reg. #: 1734483 // Calved: 10-01-2014 // Tattoo: B82 TBf

BW: 71 lbs. // WW: 498 lbs.

Sire: RED LAZY MC STOUT 30S  
RED LAZY MC COWBOY CUT 26U  
RED LAZY MC STAR 185M

Dam: LCC MAJOR LEAGUE A502M  
MAJESTIC BLOCKANNA 715  
WHITESTONE BLOCKANNA R227

RED LAZY MC SMASH 41N  
RED LAZY MC SCYTHIA 78N

LAZY MC WORLDWIDE 5K  
RED LAZY MC STAR 100J

BFCK CHEROKEE CNYN 4912  
KRN REBA'S ROBIN

WHITESTONE SIZABULL M131  
BLOCKANA 0143 OF WSRA

HERD BUILDER	GRID MASTER	CED	BW	WW	YW	MILK	ME	HPG	CEM	STAY	MARB	YG	CW	REA	FAT
76	48	-1	1	69	104	13	-6	9	2	10	0.23	0.05	33	0.13	-0.01
Top Ranked in 81%		68%	96%	84%	12%	17%	91%	8%	76%	80%	70%	88%	68%	14%	39%

**BRED HEIFER**

The B82 female is a ET calf out of Cowboy Cut and a black/red carrier dam that is a meat wagon of a donor out of the great Angus program. Whitestone, and will offer outcross genetics to about any Red program in the country. B82 is a moderate very feminine heifer with length and thickness. She has a great disposition like we have seen from all the Cowboy Cut daughters. She is a way above average female that will make a special outcross tool.

CONSIGNED BY: Ty-Be Farms / Tim Orr



CATALOG & ADVERTISING BY FOCUS MARKETING GROUP, INC.

**FOCUS**  
Marketing Group Inc.

PHOTOGRAPHY / VIDEOGRAPHY  
SHOW PHOTOGRAPHY  
WEB DESIGN / PRINT DESIGN  
SOCIAL MEDIA  
[www.focusmarketinggroup.net](http://www.focusmarketinggroup.net)



**Lot 36** BECKTON EOLA X264 H

Reg. #: 1382694 // Calved: 03-17-2010 // Tattoo: X264 BKT

BW: 79 lbs. // BR: 117 // WW: 546 lbs. // WR: 108 // YW: 795 lbs. // YR: 104

Sire: BECKTON HERITAGE T270 J2  
BECKTON COCA P602 JLDam: BECKTON EOLA N072 WR  
BECKTON EOLA L544 WRBECKTON HUSTLER C2 L079  
BECKTON LANA L007 JLBECKTON JULIAN GG B571  
BECKTON COCA J270 CDBECKTON WARRIOR T C371  
BKT SUFFEINA A828 DMBECKTON WARRIOR T2 J333  
BECKTON EOLA J239 CH

HERD BUILDER	GRID MASTER	CED	BW	WW	YW	MILK	ME	HPG	CEM	STAY	MARB	YG	CW	REA	FAT
144	48	14	-3.4	53	75	19	4	13	3	14	0.36	0.03	10	-0.05	0.01
5%	55%	2%	14%	62%	69%	56%	62%	10%	57%	9%	64%	56%	75%	72%	72%

**COW/CALF PAIR**

The X264 female is Beckton top and bottom who's last calf was a really solid heifer calf that grew out nice. The Gran Torino calves inside make them worth taking home.

Sells with heifer calf at side - Lot 36a - sired by Orys TC Sonny born on 11-4-15 and BW of 75#. Calf registration applied for.

X264 is bred to Majestic Gran Torino. Reg # 1567687. Pasture Exposed from 12-20-15 to 3-7-16.

CONSIGNED BY: Ty-Be Farms / Tim Orr

**Lot 37** WCC PHYLLIS 520

Reg. #: 3497305 // Calved: 02-03-2015 // Tattoo: 520 WCC

BW: 78 lbs. // BR: 112 // WW: 618 lbs. // WR: 101

Sire: ANDRAS IN FOCUS B152  
ANDRAS NEW DIRECTION R240  
ANDRAS KURUBA B111Dam: WALLACE PHYLLIS 164  
WCC GRACIOUS 8101MYTTY IN FOCUS  
ANDRAS PINETA B91MORGANS DIRECTION III 9901  
ANDRAS KURUBA B71RED NORTHLINE ROB ROY 122K  
PIE PATTI ANNE 92214L SUPER VISION R2292  
WCC GRACIOUS 651

HERD BUILDER	GRID MASTER	CED	BW	WW	YW	MILK	ME	HPG	CEM	STAY	MARB	YG	CW	REA	FAT
95	50	2	0.8	67	113	28	-1	9	8	10	0.47	0.14	39	0.08	0.02
5%	55%	2%	14%	62%	69%	56%	62%	10%	57%	9%	64%	56%	75%	72%	72%

**OPEN HEIFER**

Check out the birth to yearling weight spread on this heifer. Sired by the popular Genex sire New Direction and out of a daughter of the National Champion Roy Rogers and to top it off she comes from the Pachelbel Gracious cow family made famous by Rich Red Angus of Iowa. Great cow family - don't miss this one!

CONSIGNED BY: Wallace Cattle Co. / Ernie &amp; Tammy Wallace



ANDRAS NEW DIRECTION R240, SIRE OF LOT 37

**Lot 38** WCC MISS CANYON550

Reg. #: 3497300 // Calved: 05-01-2015 // Tattoo: 550 WCC

BW: 72 lbs. // BR: 101 // WW: 685 lbs. // WR: 111

Sire: JRA ACE IN THE HOLE 186  
FTZ ACE'S JACKPOT  
FTZ SAKIC 181Dam: BFCK CHEROKEE CNYN 4912  
WCC MISS CANYON 587  
JRA JAMES 22214L SUPER VISION R2292  
JRA MAJOR LEAGUE 64RED SIX MILE SAKIC 8325  
FTZ 113BUF CRK CHF 824-1658  
MRM 1431 8611 9109JRA JAMES DYNAMITE  
JRA JAMES 1953

HERD BUILDER	GRID MASTER	CED	BW	WW	YW	MILK	ME	HPG	CEM	STAY	MARB	YG	CW	REA	FAT
62	47	0	0.0	63	88	17	2	9	1	8	0.21	0.01	22	-0.00	-0.01
5%	55%	2%	14%	62%	69%	56%	62%	10%	57%	9%	64%	56%	75%	72%	72%

**OPEN HEIFER**

Sired by the 2011 Reserve National Champion Genex Sire FTZ Ace's Jackpot. Her dam by Cherokee Canyon one of the great maternal pedigrees in the Red Angus breed. Good solid EPD's on a great cow prospect.

CONSIGNED BY: Wallace Cattle Co. / Ernie &amp; Tammy Wallace





**Lot 39** RLS 8004 MARIGOLD 313

Reg. #: 1642110 // Calved: 03-09-2013 // Tattoo: 313 RLS

BW: 78 lbs. // BR: 101 // WW: 716 lbs. // WR: 103

Sire: LACY RED BARON 8004  
LACY MISS LOGAN 12HDam: RLS R58 MARIGOLD 9133  
DM 5148 MARIGOLD 103LCHMN GOLD ROBBER 1909E  
GMRA PRINCESS 720  
GLACIER LOGAN 210  
LACY SARAH 11E  
DIR 9043  
DEG MATT N02  
BUF CRK VAQUERO 5148  
DM 2864 CARRIE 941

HERD BUILDER	GRID MASTER	CED	BW	WW	YW	MILK	ME	HPG	CEM	STAY	MARB	YG	CW	REA	FAT
101	49	6	-1.9	52	81	28	5	10	7	10	0.44	-0.04	15	0.08	-0.02
38%	36%	35%	33%	63%	58%	8%	72%	47%	15%	51%	43%	27%	61%	44%	23%

**COW/CALF PAIR**

A front pasture female out of one of the best cow families on our farm. Sells with a powerful heifer calf sired by Harmony's Jake O62 born 2/18/16 - Lot 39a.

CONSIGNED BY: Steinbeck Farms / Rick &amp; Laurie Steinbeck

**Lot 40** KF MS JULIAN JAMES 225

Reg. #: 1483825 // Calved: 03-02-2012 // Tattoo: 225 KF

BW: 75 lbs. // BR: 117 // WW: lbs.

Sire: BECKTON JULIAN GG B571  
JDW CINNABAR 22PDam: CIRCLE A JAMES 5030  
FTZ JAMES 97BKT JULIAN 7526 G  
BKT MARTA 9A13 JL  
JDW MAXIMUS 20L  
JDW CHEROKEE CLAIRE 57L  
BFLO CR VC CHIEF 105  
GLACIER REBALAS  
LCHMAN LITTLE JOHN 1509D  
HPW MS PACEMAKER 803F

HERD BUILDER	GRID MASTER	CED	BW	WW	YW	MILK	ME	HPG	CEM	STAY	MARB	YG	CW	REA	FAT
108	48	3	-0.4	56	82	17	0	13	7	11	0.63	0.12	18	-0.29	-0.01
30%	53%	64%	60%	49%	55%	67%	32%	13%	12%	37%	12%	90%	52%	98%	46%

**COW/CALF PAIR**

A dark red angular female with a near perfect udder bred by King Farms. Her Dam 5030 was a donor for Rhodes Red Angus. Heifer calf - Lot 40a - born 2/27/16 sired by Harmony's Jake O62.

CONSIGNED BY: Steinbeck Farms / Rick &amp; Laurie Steinbeck

**Lot 41** WES APRIMA A36

Reg. #: 1640880 // Calved: 03-31-2013 // Tattoo: A36 SPRE

BW: 82 lbs. // BR: 103 // WW: 601 lbs. // WR: 105 // YW: 737 lbs. // YR: 104

Sire: LCC FIELD DAY A614N  
MS NSF KING O MAT K467Dam: LJC MISSION STATEMENT P27  
WES MS PRIMA T70  
WES SYRINA R61BFCK CHEROKEE CNYN 4912  
LCC PRINCESS LA099  
LMAN KING O MAT 1534D  
MS NEO-SHO FWINDOW D520  
LJC LANCER 806  
LJC HANNAH 106  
WES T DESIGN LINUS N18  
WES SWEET PROOF L19

HERD BUILDER	GRID MASTER	CED	BW	WW	YW	MILK	ME	HPG	CEM	STAY	MARB	YG	CW	REA	FAT
108	49	1	1.7	80	120	16	9	10	0	13	0.26	0.02	43	0.21	-0.02
30%	43%	85%	89%	1%	3%	75%	96%	49%	85%	12%	84%	53%	3%	22%	15%

**COW/CALF PAIR**

This cow's dam is WES Ms Prima T70 (Reg. 1224236), a good sized LJC Mission Statement daughter still working at 9 years old. Her granddam traces back to our Bieber Design 5338 cow and LMN Proof Positive 1305E. Bull calf (DOI) - Lot 41a - at side sired by WES Rolland A51 (Reg. 1672682) born 2/20/16 - BW: 80 lbs. - Unassisted.

CONSIGNED BY: Spreutels Farm / Wilbur &amp; Elsie Spreutels

**Lot 42** WES ABORRA A58

Reg. #: 1672698 // Calved: 09-03-2013 // Tattoo: A58 SPRE

BW: 66 lbs. // BR: 90 // WW: 407 lbs. // WR: 98 // YW: 604 lbs. // YR: 99

Sire: FEDDES BIG SKY R9  
WES BIG ML DESIGN T13  
WES ML NEXA R11Dam: WES BIG CNYN T02  
WES ARBOR W111  
WES LINCOLN GIRL R72BIEBER MAKE MIMI 7249  
FEDDES LAKINA 310  
LCC MAJOR LEAGUE A502M  
BIEBER DESIGN 5338  
FEDDES BIG SKY R9  
STRG CHEROKEE SUPREME R511  
CHIEF ORY MONU M25  
HUS 55 SUE 0024K

HERD BUILDER	GRID MASTER	CED	BW	WW	YW	MILK	ME	HPG	CEM	STAY	MARB	YG	CW	REA	FAT
94	49	3	-1.4	63	90	24	5	11	-3	12	0.41	-0.13	20	0.41	-0.02
62%	40%	72%	43%	29%	44%	15%	86%	29%	99%	41%	50%	8%	48%	9%	19%

**COW/CALF PAIR**

Using this 9 year old son of Feddes Big Sky R9 and WES ML Nexa R11, a daughter of LCC Major League A502M. T13 has a 95 HB and 50 GM; top 6% in REA at 0.53. Due to calve in March 2016 to WES Rolland A51 (Reg. 1672683)

CONSIGNED BY: Spreutels Farm / Wilbur &amp; Elsie Spreutels



**Lot 43 WES CORADA A106**

Reg. #: 1672714 // Calved: 10-18-2013 // Tattoo: A106 SPRE

BW: 72 lbs. // BR: 99 // WW: 470 lbs. // WR: 96 // YW: 600 lbs. // YR: 92

Sire: WES SKIMPACT X86

WES PACK MAT U16  
WES SUPER LOOKER T68MESSMER PACKER S008  
WES ORABELL S364L SUPER VISION R2292  
WES LOGALIA K19

Dam: WES CORA X41

WES RED S CONTINENTAL P50  
WES CARLINE P61LCHMN RED SPREAD 1271F  
MISS SUGAR CREEK 195WE CRUCANYON H06  
WES RUBY IMPACT

HERD BUILDER	GRID MASTER	CED	BW	WW	YW	MILK	ME	HPG	CEM	STAY	MARB	YG	CW	REA	FAT
64	48	1	-0.5	53	80	16	-2	9	0	8	0.44	0.01	16	0.06	0
Top Sired to 90%	63%	83%	59%	62%	64%	76%	27%	58%	92%	84%	43%	48%	61%	53%	56%

**BRED FEMALE**

Wes Skimpact X86, by Wes Pack Mat U16 – a Messmer Packer son out of a 4L Super Vision dtr. #1423696. Dam: X41 sired by Wes Red S Continental P50 and tracing to BFCK Cherokee Canyon on the female side.

Service sire #1711043 Wes Ballor B03 Pasture exposed 6/3/15 to 9/3/15. He is a son of Brown JYJ Redemption Y1334 --- Dam is Wes Hillary Z11 #1543068.  
Top 1% HB, 2%GM, CED-9 Top 1%, YW Top 3% for the Wes Ballor B03 bull.

CONSIGNED BY: Spreutels Farm / Wilbur &amp; Elsie Spreutels

**Lot 45 SHARKLYN 157**

Reg. #: 1748021 // Calved: 03-02-2015 // Tattoo: 157 JLP

BW: 60 lbs. // BR: 97 // WW: 588 lbs.

Sire: BROWN JYJ REDEMPTION Y1334

JYJ MS JOLENE W16

BECKTON NEBULA M045  
BECKTON LANA M809 EPLJC MISSION STATEMENT P27  
HXC JOLENE R548

Dam: DAMAR SHARKLYN Z238

DFRA MATTIE R564

WEBR DOC HOLLIDAY 2N  
PFFR MS NYACK 237DFRA ROCKER 425  
DFRA MATTIE M220

HERD BUILDER	GRID MASTER	CED	BW	WW	YW	MILK	ME	HPG	CEM	STAY	MARB	YG	CW	REA	FAT
169	52	9	-3.3	61	105	19	4	12	6	16	0.64	0.1	28	0.08	0.02
Top Sired to 93%	4%	13%	16%	35%	16%	56%	75%	16%	20%	5%	13%	87%	25%	48%	85%

**OPEN HEIFER**

Sharklyn 157 is a Brown JYJ Redemption Y1334 daughter. This heifer is big boned and long bodied and travels out great. She also has some great numbers. Sharklyn was our 2015 and 2016 show string. She is open and ready to go to the show ring.

CONSIGNED BY: Putman Cattle Co. / Johnnie Putman

**Lot 46 DAMAR INSENTIVE YO27**

Reg. #: 1426954 // Calved: 02-16-2011 // Tattoo: YO27DFRA

BW: 75 lbs. // WW: 598 lbs.

Sire: UBAR SEQUOIA 202

FORSTER COPPRQUEEN 7168

BJR HI HO 916  
JRA JAMES 904FCC RAMBO 502  
MISS FORSTER CPRTOP 591

Dam: RED MEM INATEX 14H

RED BRYLOR INATEX 37Y

BJR EASY RIDER 781  
BJR TOW KANA 117-710RED BRYLOR 99  
RED LINE INATEXXI 62R

HERD BUILDER	GRID MASTER	CED	BW	WW	YW	MILK	ME	HPG	CEM	STAY	MARB	YG	CW	REA	FAT
79	48	4	-0.5	48	75	11	-6	7	3	9	0.46	0.01	14	0.04	0
Top Sired to 67%	60%	56%	58%	75%	70%	92%	8%	89%	55%	64%	38%	49%	65%	52%	60%

**BRED FEMALE**

Damar Insentive is a cow that was moved from our spring herd to our fall herd because of numbers and calving in the spring. She is bred to Commander D112 out of National Champion Perks Chateau 309 R and a Red Dawg daughter from the Perks dispersal sale. YO27 was pasture exposed from 11-24-2015 to 2-01-2016.

CONSIGNED BY: Putman Cattle Co. / Johnnie Putman

**Lot 44 WES MIMILYN A108**

Reg. #: 1672716 // Calved: 09-30-2013 // Tattoo: A108 SPRE

BW: 70 lbs. // BR: 94 // WW: 449 lbs. // WR: 108 // YW: 571 lbs. // YR: 93

Sire: WES WELLANCER X20

LCOC WELLINGTON A170R  
WES MS PRIMA T70TR JULIAN LT151  
LCC PRINCESS K1275LJC MISSION STATEMENT P27  
WES SYRINA R61

Dam: WES MARILYN U76

LCC MAJOR LEAGUE A502M  
WES GLACIER CHILL L02BFCK CHEROKEE CNYN 4912  
KRN REBA'S ROBINGLACIER MARIAS 548  
CHILL CHINOOK LADY 125D

HERD BUILDER	GRID MASTER	CED	BW	WW	YW	MILK	ME	HPG	CEM	STAY	MARB	YG	CW	REA	FAT
133	49	3	-1.9	62	82	17	2	13	3	15	0.5	-0.07	15	0.13	-0.02
Top Sired to 17%	51%	68%	34%	30%	59%	72%	59%	6%	66%	11%	31%	17%	65%	39%	15%

**BRED FEMALE**

Sire: Wes Wellancer X20, by LCOC Wellington A170 R#1111013. #1391991 Dam: Wes Marilyn U76 #1297909, sired by LCC Major League A502M #832407 and out of a Glacier Marias daughter. Service sire of A108 is Wes Ballor B03 --- PE 6/3/15-9/3/15.

CONSIGNED BY: Spreutels Farm / Wilbur &amp; Elsie Spreutels

**Lot 45**

JOIN US – APRIL 16, 2016

**OZARK**  
Red ROUNDUP  
2016 BULL & FEMALE SALE

SPRINGFIELD, MO



**Lot 47 DAMAR REAL STAMP Z022****Reg. #: 1526681 // Calved: 01-13-2012 // Tattoo: Z022DFRA****BW: 75 lbs. // BR: 118 // WW: 695 lbs. // WR: 127**

RED TER-RON RELOAD 703T  
**Sire: RED TER-RON REAL DEAL 01W**  
 RED K ADAMS SAVANAH 11S

RD TER-RON FULLY LOADED 540R  
 RED TER-RON SAMARIA 103N  
 DMM FLEX 24E

DFRA ROSE MOON N313  
**Dam: DFRA MS STAMPDR T735**  
 DFRA MS. STMPDR M209

BIEBER RED MOON 6042  
 DFRA ROSELA 411  
 HLH BUSTER 406 603  
 BJR MS STMPDR 232-4139

HERD BUILDER	GRID MASTER	CED	BW	WW	YW	MILK	ME	HPG	CEM	STAY	MARB	YG	CW	REA	FAT
80	47	1	0.6	68	98	17	-4	11	5	9	0.17	0.06	28	-0.09	-0.02
Top Sired by 65%	82%	83%	77%	13%	23%	69%	15%	34%	36%	65%	93%	71%	22%	79%	16%

**BRED FEMALE**

Damar Real Stamp Z022 sire is a Red Ter-Ron Real Deal 01W that everyone knows. This is a young cow with good numbers and worth looking at. She is bred to SWCR Commander D112. Commander is out of national champion Perks Chateau 309R and a Red Dawg daughter from the Perks Brylor Ranch Sale.

**CONSIGNED BY: Putman Cattle Co. / Johnnie Putman****Lot 48 MCR 1128-1506****Reg. #: 1749510 // Calved: 03-02-2015 // Tattoo: C06 2BDS****BW: 103 lbs. // BR: 117 // WW: 632 lbs. // WR: 107**

LSF TAKEOVER 9943W  
**Sire: BIEBER TAKE 2 Z216**  
 BIEBER LAKOTA 103W

HXC CONQUEST 4405P  
 LSF WIDELOAD R5014 U8061  
 BIEBER MAKIN HAY 9913  
 BASIN LAKOTA 7232

MCR WAVEMAKER  
**Dam: MCR 57-1128**  
 SPLIT ROCK MS 371-57

3SCC LANCER S36  
 SPLIT ROCK 0116-327  
 SPLIT ROCK'S MILKY WAY  
 SPLIT ROCK R117-371

HERD BUILDER	GRID MASTER	CED	BW	WW	YW	MILK	ME	HPG	CEM	STAY	MARB	YG	CW	REA	FAT
127	50	6	-0.4	67	104	20	1	7	3	14	0.45	0.03	31	0.38	0.02
Top Sired by 22%	30%	37%	61%	18%	17%	44%	46%	90%	60%	18%	41%	58%	18%	10%	90%

**OPEN HEIFER**

Here is a heifer that comes out of one of our top cowlines. We decided that if we were going to bring something down to this sale it was going to be out of the top of our herd. Her dam is a moderate framed female with a MPPA of 102. Her granddam consistently produces progeny that rise to the top every year. She has an MPPA of 105 and ratios of BW 102(9) WW 106(9) and YW 104(6). If you like the deep ribbed, wide topped kind take a serious look at this heifer. We know she will end up in someones donor pen. Retaining the right to one flush at sellers cost and buyers convenience.

**CONSIGNED BY: Mud Creek Reds / Bill Schreurs****Lot 49 MCR 2247Z-1528****Reg. #: 1750491 // Calved: 03-22-2015 // Tattoo: C28 2BDS****BW: 48 lbs. // WW: 433 lbs.**

LSF NIGHT CALVER 9921W  
**Sire: LSF PROSPECT 2035Z**  
 LSF BLACKBIRD N3080 X0406

MESSMER PACKER S008  
 LSF DELLA P4078 U8051  
 BIEBER ROMERO 9136  
 LSF BLACKBIRD 4055 N3080

BUF CRK FINAL ANSWER W004  
**Dam: SPUR MATTIE 2247Z**  
 RHRA MATTIE RG 161 915W

BECKTON NEBULA M045  
 BUF CRK BELGA T245  
 LCC ROYAL GORGE A389M  
 RHRA MATTIE 745 617

HERD BUILDER	GRID MASTER	CED	BW	WW	YW	MILK	ME	HPG	CEM	STAY	MARB	YG	CW	REA	FAT
134	50	10	-3.5	55	87	27	1	11	3	13	0.52	0.01	17	0.16	0.01
Top Sired by 16%	20%	10%	14%	54%	48%	5%	49%	22%	63%	27%	28%	48%	60%	33%	76%

**OPEN HEIFER**

This heifer is the product of a set of embryos we were lucky enough to purchase from Bachman Cattle Farms on a past Ozark Red Roundup Sale. She is sired by LSF Prospect 2035Z that sold for \$75,000 on Ludvigson Stock Farms Spring 2013 sale and out of a Buffalo Creek Final Answer W004 Dam. She is a very feminine, angular fronted female. She is in the top 25% or better for HB, GM, CED, BW, Milk, and HPG.

**CONSIGNED BY: Mud Creek Reds / Bill Schreurs**





**MARTINS AUBRI 1974C**  
REGISTRATION ★ 1748211



**MISS PINNY 0204**  
REGISTRATION ★ 1748212



**RED ANGUS**

**Mercer and Marcus Martin**  
6081 N. Farm Road 125  
Springfield, MO 65803

Martin's Aubri is a very well structured and muscled heifer whose sire is the excellent calving ease bull Regent. Regent is very well structured moderately framed bull with heavy muscling and an excellent disposition. Her dam is from Pelton Red Angus in Kansas and her sire was bred at Harmony Hills Red Angus. She is halter broke and has been in the show ring.

Home} 417-742-2817  
Mercer Martin cell} 417-655-0969  
Scott Martin cell} 417-988-3814

Miss Pinny is the daughter of the breed leading sire KCC PINNACLE 949-109 RAAA 1486656 1A. Her dam is very well bred from Pelton Red Angus in Kansas. She exhibits the strong characteristics of her sire, offering low birth weight, solid milk and high marbling - desirable traits for your herd. A good footed heifer who is long bodied and capacious with excellent muscling. Miss Pinny was Grand Champion Red Angus Heifer at the Arizona National Livestock show December 2015.

SEE OUR HEIFERS, MARTIN'S AUBRI ★1748211★ AND MISS PINNY ★1748212★ IN TODAY'S SALE

"WITH **MULTIMIN® 90**, 3% MORE OF  
OUR YEARLING BULLS PASSED THEIR  
BREEDING SOUNDNESS EXAM."



At Fink Beef Genetics, we've been using **MULTIMIN® 90** on our yearling bulls for three years now with good results. Last year we participated in a trial through Kansas State University in which 500 of our fall born bulls received **MULTIMIN® 90** in April, at weaning, when about 7 months of age and again in July, when about 10 months of age. By the middle of September they received a full BSE semen check and we found that by one year of age we were able to increase the number of bulls that semen checked by about 3% overall.

Even though they came from only 50 to 75 miles away, the blood work showed differences between the herds in the amount of selenium and other trace minerals. To me that meant **MULTIMIN® 90** is a big equalizer, a product that breaks down over time and helps level out the differences in some of these animals that come in from different areas.

We intend to keep using **MULTIMIN® 90** after seeing these significant benefits.



Videos at YouTube  
"Multimin USA" Channel

Read the full testimonial at:  
**WWW.MULTIMINUSA.COM**  
1.866.269.6467 | 1.970.372.2302







Rx REQUIRED

Protected by U.S. Patent # 7,285,292  
Copyright © 2015. All Rights Reserved. A201506-07-1



***BREEDING REAL CATTLE....***

***...FOR THE REAL FESCUE WORLD!***

**MAPLEWOOD ACRES FARM with  
LAMINE VALLEY FARMS-Bob & Susan Felten**

**\*\*MARK YOUR CALENDARS NOW-4TH SATURDAY IN MARCH**

**30th Annual Bull & Female Sale**

**SATURDAY, MARCH 25, 2017, 1:00 pm at the farm-Sedalia, MO**

**Outstanding Red Angus, Composite & Polled Hereford Bulls**

**Pasture Ready--Performance tested--EPD's--Ultrasound**

**Brucellosis Tested, BVD-PI Tested Negative, John's Certified Free Herd  
and**

**Red Angus Influenced Open Yearling Heifers  
and FALL BRED Commercial Females**

***all the genetic combinations you need for muscle, marbling, milk,  
fertility, low maintenance and disposition in one central location!***

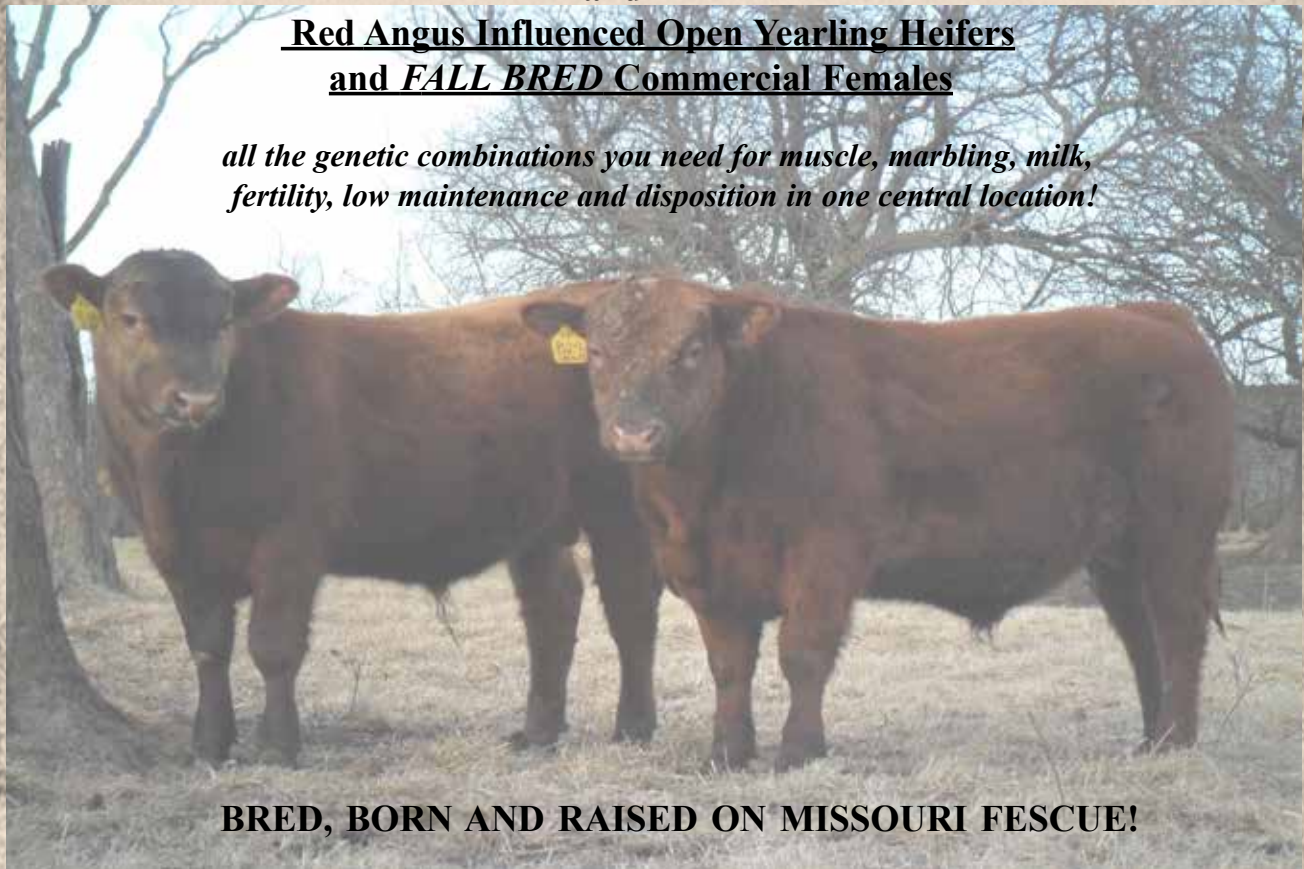

**BRED, BORN AND RAISED ON MISSOURI FESCUE!**

**Matt, Jennifer & Hannah  
Boatright  
660-826-1880/660-287-1341  
www.maplewoodacresfarm.com  
mboatrig@gmail.com**

**David & Mariah  
Boatright  
660-620-9052  
maplewoodredangus@gmail.com**

**Robert & Susan  
Felten  
660-621-2083/660-834-3445  
refelten@iland.net**



# Red Angus Guide to EPDs

**HB** ..... HerdBuilder Index – Need bulls for developing a profitable cowherd and maximizing the value of marketed progeny? Select a bull with a high HB value.

**GM** ..... GridMaster Index – If you market all of your calf crop and want to increase the value of that calf crop, select a bull with a high GM value to maximize your profit.

**CED** ..... Calving Ease Direct – Breeding Heifers? Select bulls with a high CED to increase the probability that the heifers will calve unassisted.

**BW** ..... Birth Weight – Predicts differences in birth weight. BW is included in the CED EPD, so simplify your decisions by selecting bulls based on CED instead of BW.

**WW** ..... Weaning Weight and **YW** ..... Yearling Weight – Predicts differences in weight at weaning and yearling. While selection based on these growth measures can increase your payweight, be cautious what the bull's other EPDs are.

**Milk** ..... Milk – Predicts differences in weaning weight of daughter's progeny due to milk production.

**ME** ..... Maintenance Energy – Selecting bulls with a lower ME EPD will decrease the amount of feed his daughters will require to maintain body weight.

**HPG** ..... Heifer Pregnancy – Retaining heifers? Select bulls with a high HPG to increase the percentage of exposures that result in a calving observation.

**CEM** ..... Calving Ease Maternal – Another number to pay attention to if you are retaining heifers. Selecting bulls with a high CEM will increase the probability of those daughters calving unassisted.

**STAY** ..... Stayability – The most important trait if your goal is developing cows that stay productive, thus increasing your profitability. Bulls that have a high Stay EPD are expected to sire daughters that remain productive in the herd until at least 6 years of age.

**MARB** .. Marbling Score – Select bulls with high MARB EPD to increase the number of progeny that grade Choice or Prime.

**YG** ..... Yield Grade – Marketing calves on a grid? Placing selection pressure on YG EPD will decrease the number of YG discounts on grid-marketed progeny.

**CW** ..... Carcass Weight – Selecting bulls with a high CW EPD will increase the weight of the hanging carcass, which directly impacts revenue.

**REA** ..... Rib Eye Area – Need to add muscle? Select bulls with a high REA EPD to increase rib eye area, which favorably increases Yield Grade.

**FAT** ..... Backfat – Need to reduce waste in carcasses? Select bulls with a low FAT EPD to reduce backfat, which favorably increases Yield Grade.

**Ranch Tested. Rancher Trusted.**

## Red Angus

(940) 387-3502 | [RedAngus.org](http://RedAngus.org)



*For more information on EPDs, visit [redangus.org](http://redangus.org).*



# DOWN ON THE FARM



**ARMSTRONG RED ANGUS**

ROGERS, ARKANSAS // PHONE: 479.631.0473

*Reaching the World's LARGEST Buyer Base!*



*Market Your Cattle The Superior Way!*

**CLINT BERRY**

**417-844-1009**

- 15-Plus Years Marketing Red Angus
- Specializing in Replacement Females
- Custom Seedstock Procurement

**ALLIED**  
GENETIC RESOURCES

[www.alliedgeneticresources.com](http://www.alliedgeneticresources.com)

[www.superiorlivestock.com](http://www.superiorlivestock.com)



# Brickhouse Farms Bull Development

Located in North Central Tina, Missouri the bulls got acclimated to an ever changing environment. Grandpa always said, "If you don't like the weather just wait another day."

These bulls were housed in a roomy 4 acre rectangular paddock with 155 feeder heifers across the fence (exercise was not a problem). We use a vertical mixer and presented the feed into concrete, fence line bunks as a TMR (Total Mixed Ration). These bulls were fed fescue hay, Staymoist protein, corn silage, Amino Gain, and cracked corn with a target diet of 54 mCAL.

## ALL BULLS WERE:

- 50K TESTED,
- BREEDING SOUNDNESS EXAMINED
- WEIGHED FOR AN ADG TEST THAT COVERED 112 DAYS
- ULTRASOUND EXAMINED FOR REA, MARBLING, & BACKFAT

All vaccinations have been administered so bulls will be fully ready for turn out at auction time. All data recorded will be available in a supplement sheet the day of the sale.





**Lot 50 EOR FUSION 502****Reg. #: 3491028 // Calved: 02-22-2015 // Tattoo: 502 EOR****BW: 68 lbs. // BR: 96 // WW: 586 lbs. // WR: 91**

ANDRAS IN FOCUS B175  
**Sire: ANDRAS FUSION R236**  
 ANDRAS BELLE B167

5L RICH FUTURE 8286-538W  
**Dam: ANDRAS MS EMILY A165**  
 ANDRAS MS EMILY 9057

MYTTY IN FOCUS  
 DI ESTONIA 316

ANDRAS THUNDER B105  
 ANDRAS BELLE 416

5L FUTURE DESIGN 893-6405  
 5L SYBILLI 2493-8286

ANDRAS HOBO 7030  
 2R/L MISS EMILY S606

HERD BUILDER	GRID MASTER	CED	BW	WW	YW	MILK	ME	HPG	CEM	STAY	MARB	YG	CW	REA	FAT	
125	50	11	-4.1	42	71	30	0	11	8	11	0.64	0.11	7	-0.27	0.01	
Top Ranked %	42%	15%	5%	15%	78%	64%	6%	37%	52%	11%	78%	12%	51%	70%	85%	38%

**BULL**

A calving ease son of Andras Fusion at ABS. He ranks in the top 7% for CED, 14% for BW, 4% for M and 10% MB. He has eight traits in the top 30% of the breed. Out of a first calf heifer that is very well made, with many great sires in his pedigree --- Rich Future, Chateau, Hobo, In Focus and Andras Thunder. He should make a great heifer bull, good enough for any cow herd!

CONSIGNED BY: End of the Road Red Angus / Roy Freeman Jr.

**Lot 51 BKF SMOKE SIGNAL 1523****Reg. #: 3479689 // Calved: 03-19-2015 // Tattoo: 1523 BKF****BW: 78 lbs. // BR: 107 // WW: 674 lbs. // WR: 107**

5L SMOKE SIGNAL 756-176V  
**Sire: VGW SMOKE SIGNAL 350**  
 VGW PR-DORY 0838

MONTVUE S008 PACKER X580  
**Dam: VGW X580-CHRSS 1241**  
 VGW R667-CHRSS 0848

5L SIGNATURE 5615  
 5L ADINA 691-756

MDM CHATEAU 32-89-6  
 VGW TRAV-DORY 0447

MESSMER PACKER S008  
 CH SPLIT ROCK L9

BECKTON WARRIOR R667 CL  
 VGW NC-CHRSS 0669

HERD BUILDER	GRID MASTER	CED	BW	WW	YW	MILK	ME	HPG	CEM	STAY	MARB	YG	CW	REA	FAT
152	52	5	0	75	121	19	3	16	4	15	0.6	0.01	42	0.15	-0.03
Top Ranked % 32%	11%	63%	75%	4%	4%	81%	67%	28%	59%	40%	16%	54%	4%	20%	30%

**BULL**

Smoke Signal 1523 is out of my new herd sire VGW Smoke Signal. Top 4% for WW and YW will add pounds to your calf crop. 1523 is a cherry red, well muscled bull that brings the power from Packer on the Dam side and 5L Signature on the Sire Side.

CONSIGNED BY: Brickhouse Farms / Dwight Harper

**Lot 52 BKF DYNOTRADE 1502****Reg. #: 3479675 // Calved: 02-08-2015 // Tattoo: 1502 BKF****BW: 70 lbs. // BR: 101 // WW: 613 lbs. // WR: 97**

5L TRADESMAN 1715-6237  
**Sire: 5L DYNOTRADE 587-112X**  
 5L MS DYNAMO 54-587

5L DOUBLE DESIGN 1177-227W  
**Dam: VGW DD-DORA 1310**  
 VGW RK-DORA 1118

5L TRADITION 203-6145  
 5L LAKOTA 41C-1715

GLACIER LOGAN 210  
 5L MS DYNAMO 7196-54

5L HOBO DESIGN 273-7047  
 5L SUSIE 2525-1177

BUF CRK THE RIGHT KIND U199  
 VGW YA-DORA 0116

HERD BUILDER	GRID MASTER	CED	BW	WW	YW	MILK	ME	HPG	CEM	STAY	MARB	YG	CW	REA	FAT
139	47	8	-0.2	63	89	16	2	12	11	13	0.17	0.02	23	-0.06	-0.02
Top Ranked %	2%	73%	11%	61%	35%	45%	68%	61%	11%	5%	75%	80%	43%	84%	51%

**BULL**

Dynotrade 1502 comes out of a first calf Heifer that I purchased in Vic Westphals sale in 2014. Ranks in the top 2% for HB, 1% CEM, 5% Stay, and 11% on CED. Dynotrade calves are functional, well balanced animals.

CONSIGNED BY: Brickhouse Farms / Dwight Harper





**Lot 53 NAVILLUS C05****Reg. #: 3482826 // Calved: 02-03-2015 // Tattoo: C05SU2L****BW: 82 lbs. // BR: 105 // WW: 641 lbs. // WR: 107****Sire: GMRA TRILOGY 0226**  
GMRA LAKOTA 625MESSMER JOSHUA 019P  
MESSMER MILLIE 124P**Dam: BATTERSON GALENA 726T**  
BJR GALENA 340-101GLACIER CHATEAU 744  
GMRA LAKOTA 380LMAN KING ROB 8621  
GLACIER REBALABJR TOPPER AGAIN 23L  
BJR GALENA 2206-938

HERD BUILDER	GRID MASTER	CED	BW	WW	YW	MILK	ME	HPG	CEM	STAY	MARB	YG	CW	REA	FAT
133	51	5	-2.9	64	101	15	4	10	7	13	0.33	-0.13	26	0.45	-0.02
Top Ranked in 14%	13%	40%	24%	31%	26%	81%	78%	37%	12%	22%	35%	15%	35%	9%	46%

**BULL**

C05 is double bred with GLACIER CHATEAU 744 on both his dam and sire side. C05's sire GMRA TRILOGY 0226 goes back to the MESSMER PACKER 5008 and was another highly used sire bull by Accelerated Genetics.

CONSIGNED BY: Navillus Red Angus / John &amp; Jeana Sullivan

**Lot 54 NAVILLUS C01****Reg. #: 3482829 // Calved: 01-16-2015 // Tattoo: C01SU2L****BW: 80 lbs. // BR: 103 // WW: 619 lbs. // WR: 103****Sire: RED SSS OLY 554T**  
RED SSS GOLD EDGE 77RMLK CRK CUB 722  
RED CROWFOOT OMEGA 9179J**Dam: BATTERSON GALENA 18R**  
BATTERSON GALENA 18R5L NORSEMAN KING 229I  
RED SSS GOLD EDBE 714FPIE DEEP CREEK 120  
TLC PRINCESS 2428PIE AVALANCHE 38I  
BJR GALENA 340-101

HERD BUILDER	GRID MASTER	CED	BW	WW	YW	MILK	ME	HPG	CEM	STAY	MARB	YG	CW	REA	FAT
31	49	0	-2.9	51	88	15	-4	7	3	3	0.17	0.09	19	-0.11	0.01
Top Ranked in 79%	19%	84%	34%	49%	28%	91%	17%	94%	48%	80%	47%	49%	33%	40%	44%

**BULL**

C01 was the top bull on test at Brickhouse Farms (Dwight Harper) with a average daily gain of 4.51 pounds. C01's dam goes back to the BATTERSON GALENA on her dam side and RED CROWFOOT OLE'S OCSAR on her sire side. C01's sire SSS Oly 554T was a highly used bull from Accelerated Genetics.

CONSIGNED BY: Navillus Red Angus / John &amp; Jeana Sullivan

**Lot 55 ROCKY MIZZOU 199****Reg. #: 3471949 // Calved: 03-16-2015 // Tattoo: 1202 SFR****BW: 70 lbs. // BR: 97 // WW: 582 lbs. // WR: 103****Sire: PCC LLL JOHNNY MIZZOU**  
LLL SHORTY'S BLACKBIRD 404OCC NO DOUBT 622N  
PCC SIERRA 539**Dam: OH MS EMULOUS RW 1123Y**  
OH MS EMULOUS ND 533RPCC SHORT CUT L05  
L L L BLACKBIRD 234BB L902 BBRED 5236  
MM11369 SALEE 1907OCC NO DOUBT 622N  
SIX-L MS EMULOUS 444

HERD BUILDER	GRID MASTER	CED	BW	WW	YW	MILK	ME	HPG	CEM	STAY	MARB	YG	CW	REA	FAT
120	46	11	-3.1	34	52	21	-6	12	2	13	0.21	0.09	-3	-0.31	0.02
Top Ranked in 36%	71%	16%	14%	90%	90%	45%	9%	66%	56%	40%	54%	68%	92%	80%	89%

**BULL**

This son of Johnny Mizzou (who is a son of Johnny B Good) will throw easy-fleshing, easy-calving, moderate-framed and low maintenance progeny. If you believe that is the way to ranching profitability, then Rocky Mizzou is the bull for you.

CONSIGNED BY: Stagecoach Cattle Company / Mark Jess





**Lot 56 MCR TAKE 2 C11****Reg. #: 1749490 // Calved: 03-05-2015 // Tattoo: C12BDS****BW: 95 lbs. // BR: 99 // WW: 603 lbs. // WR: 99****Sire:** LSF TAKEOVER 9943W**BIEBER TAKE 2 Z216**

BIEBER LAKOTA 103W

SPLIT ROCKS PROGRESS

**Dam:** MS SPLIT ROCK 13-792

SPLIT ROCK EQUAL 13

HXC CONQUEST 4405P  
LSF WIDELOAD R5014 U8061BIEBER MAKIN HAY 9913  
BASIN LAKOTA 7232SPLIT ROCK CREEK II  
MISS N77-S49LCHMN NO EQUAL I174D  
SPLIT ROCK S56-928

HERD BUILDER	GRID MASTER	CED	BW	WW	YW	MILK	ME	HPG	CEM	STAY	MARB	YG	CW	REA	FAT
128	51	10	-3.8	59	88	16	1	9	2	13	0.59	0	16	0.2	0.01
Top Ranked 5 22%	21%	14%	12%	40%	49%	74%	46%	66%	77%	28%	20%	42%	61%	29%	80%

**BULL**

Here is a bull you can use on heifers as well as cows without sacrificing growth in your calf crop. Take a look at his EPD profile, top 22% HB, 20% GM, 14% CED, 11% BW, along with an AWW of 603. Our program does not feed any creep prior to weaning as we feel this helps show us which cows are genetically superior. This bull is out of probably the easiest fleshing cow in our herd, she can stay fat on air and water practically.

CONSIGNED BY: Mud Creek Reds / Bill Schreurs

**Lot 57 MCR SEQUOYA C29****Reg. #: 1749495 // Calved: 03-24-2015 // Tattoo: C292BDS****BW: 105 lbs. // BR: 110 // WW: 657 lbs. // WR: 103****Sire:** HUST CHIEF SEQUOYA R336**BIEBER SEQUOYA X361**

BIEBER DESIGNER 309U

SPLIT ROCK CHEROKEE 319

**Dam:** SPLIT ROCK MISS 17-855

SPLIT ROCK S28 17

CCF SEQUOYA 0361  
LCC REBELLA NA123BASIN TREND SETTER 6074  
BIEBER DESIGNER 9992SPLIT ROCK CREEK II  
TDT MISS N114-R17SELL VAQUERO 928  
MISS P28-S28

HERD BUILDER	GRID MASTER	CED	BW	WW	YW	MILK	ME	HPG	CEM	STAY	MARB	YG	CW	REA	FAT
120	48	6	-0.6	61	87	21	1	11	1	14	0.5	0.14	20	0.02	0.04
Top Ranked 5 70%	70%	39%	59%	33%	51%	37%	49%	36%	83%	19%	33%	94%	50%	63%	95%

**BULL**

Here is a moderate birthweight bull that will work well on a group of cows. He has a very well balanced EPD profile that will inject some growth and carcass into your calves but also produce some amazing replacement females for you to retain in herd. We have calved many Sequoya X361 daughters and they are turning out to be some great mothers. He had an AWW of 657 and ratioed 103.

CONSIGNED BY: Mud Creek Reds / Bill Schreurs

**Lot 58 MCR SEQUOYA A29-C21****Reg. #: 1749536 // Calved: 03-08-2015 // Tattoo: C212BDS****BW: 80 lbs. // BR: 91 // WW: 674 lbs. // WR: 106****Sire:** BIEBER SEQUOYA X361**MCR SEQUOYA A29**

SPLIT ROCK MISS 531-837

BIEBER H HUGHES W109

**Dam:** MCR 1303-1108

MCR 130-1108

HUST CHIEF SEQUOYA R336  
BIEBER DESIGNER 309U3SCC LANCER S36  
SPLIT ROCK MS 180-531BASIN HOBO 0545  
BASIN ROSE 06T0BECKTON JULIAN U435 G2  
SPLIT ROCK T89 130

HERD BUILDER	GRID MASTER	CED	BW	WW	YW	MILK	ME	HPG	CEM	STAY	MARB	YG	CW	REA	FAT
138	48	7	-2.4	61	85	16	0	12	4	15	0.38	0.21	16	-0.38	0.02
Top Ranked 5 14%	76%	32%	27%	36%	55%	77%	42%	15%	40%	12%	57%	98%	61%	99%	88%

**BULL**

This is a sleep all night heifer bull, but he is so much more. He had a BW ratio of 91 and started growing when he hit the ground to a 106 weaning ratio. He is out of a first calf Hughes W109 daughter. Our Hughes daughters are some great females, that we wish we had more of. His sire is probably the best Sequoya X361 son we have raised and were able to sample in herd on our heifers. With a HB of 138, top 14%, HPG in the top 15%, and STAY in the top 12% use this guy to produce replacement females and improve herd genetics.

CONSIGNED BY: Mud Creek Reds / Bill Schreurs





**Lot 59 MCR ROOSEVELT C33****Reg. #: 1749520 // Calved: 03-26-2015 // Tattoo: C332BDS****BW: 86 lbs. // BR: 92 // WW: 625 lbs. // WR: 101**

**Sire: BIEBER ROOSEVELT Z183**  
BIEBER DAKEL I22W

BIEBER ROUGH RIDER I0712  
BIEBER SHEBA 9602

LJC MISSION STATEMENT P27  
BASIN DAKEL 7466

**Dam: MCR 340-1140**  
SPLIT ROCK 928-340

BECKTON JULIAN G2 M345  
BECKTON SIERRA R031 NW

SPLIT ROCK COMPLETE  
SPLIT ROCK S56-928

HERD BUILDER	GRID MASTER	CED	BW	WW	YW	MILK	ME	HPG	CEM	STAY	MARB	YG	CW	REA	FAT
132	50	8	-0.6	59	92	19	-1	13	6	12	0.56	-0.02	24	0.14	-0.01
Top Breeders 18%	31%	22%	58%	41%	40%	49%	34%	8%	18%	36%	24%	33%	37%	39%	29%

**BULL**

Here is a powerhouse bull that will add some pounds to a calf crop. The Roosevelt Z183 sons have proved to be some of the best growing progeny we have seen. Not only will his calves start growing from the day they hit the ground, his daughters will be some great heifers you will want to retain. With his balanced EPD profile you can take this bull home and go in just about any direction with him.

CONSIGNED BY: Mud Creek Reds / Bill Schreurs

**Lot 60 MCR ROOSEVELT C35****Reg. #: 1749508 // Calved: 03-29-2015 // Tattoo: C352BDS****BW: 103 lbs. // BR: 109 // WW: 673 lbs. // WR: 109**

**Sire: BIEBER ROOSEVELT Z183**  
BIEBER DAKEL I22W

BIEBER ROUGH RIDER I0712  
BIEBER SHEBA 9602

LJC MISSION STATEMENT P27  
BASIN DAKEL 7466

**Dam: BIEBER SUPRISE 245X**  
BIEBER SUPRISE 8662

BROWN VACATION H7106  
BIEBER MIMI 7240

VGW RAMBLER 1000  
BIEBER SUPRISE 7759

HERD BUILDER	GRID MASTER	CED	BW	WW	YW	MILK	ME	HPG	CEM	STAY	MARB	YG	CW	REA	FAT
129	49	1	2.5	68	102	23	4	13	5	14	0.47	-0.17	35	0.52	-0.04
Top Breeders 21%	42%	89%	97%	14%	20%	22%	80%	10%	23%	14%	38%	5%	11%	4%	5%

**BULL**

Here is a power cow bull. If you are looking to sell some top end feeder cattle this guy will make you a beautiful set of steers that know how to grow and grade. Check out his top 14% WW, 19% YW, 37% Marb., 5% YG, 11% CW, 4% REA, 6% FAT. Cattle buyers will be lining up to try and get a hold of his calves to feed. He also had a AW of 673 to ratio 109 with no creep!

CONSIGNED BY: Mud Creek Reds / Bill Schreurs

**Lot 61 RLS 213 KING OF SPADE 502****Reg. #: 3485507 // Calved: 01-06-2015 // Tattoo: 502RLS****BW: 58 lbs. // BR: 86 // WW: 742 lbs. // WR: 105**

**Sire: HARMONY'S SPADE 213**  
HARMONY'S WINDSONG III

BJR MAKE MY DAY 981  
BIEBER SIRENA 6708

BADLANDS NET WORTH 23U  
HARMONY'S WINDSONG U28E

**Dam: RLS X7880 ELLEN 2131**  
RLS I03L ELLEN 8129

BECKTON NEBULA P P707  
BROWN MS DESTINATION T7664

LACY FULLBACK I03L  
RLS 759 ELLEN 313

HERD BUILDER	GRID MASTER	CED	BW	WW	YW	MILK	ME	HPG	CEM	STAY	MARB	YG	CW	REA	FAT
125	49	5	-0.8	62	97	19	0	10	3	14	0.28	0.04	27	-0.03	-0.01
Top Breeders 14%	19%	29%	17%	54%	51%	44%	39%	45%	56%	15%	25%	27%	61%	40%	26%

**BULL**

A dark red bull that should be suitable for heifers with his low birth weight. 502 is out of a very productive two year old as is evident with his 742 pound weaning weight.

CONSIGNED BY: Steinbeck Farms / Rick & Laurie Steinbeck





**Lot 62 RLS MULBERRY 515**

Reg. #: 3485533 // Calved: 01-25-2015 // Tattoo: 515 RLS  
 BW: 70 lbs. // BR: 94 // WW: 616 lbs. // WR: 87

Sire: R4RA MULBERRY 155  
 RED FINE LINE MULBERRY 26P  
 MEAD JAMES F554  
 RED COMPASS MULBERRY 449M  
 RED DUS FAYETTE 8G  
 BROWN VACATION H7106  
 JRA JAMES 4038  
 LACY FULLBACK 103L  
 BFCK CHEROKEE CNYN 4912  
 LACY MIS SUNFLOWER 107J  
 Dam: RLS 106L ROBIN 604  
 DM 751 ROBIN 032  
 PANHANDLE RAMBO 751  
 BTF 6150 2962

HERD BUILDER	GRID MASTER	CED	BW	WW	YW	MILK	ME	HPG	CEM	STAY	MARB	YG	CW	REA	FAT	
103	49	1	0	51	88	23	-2	12	1	12	0.37	0.07	23	0.23	0.04	
Top Ranked %	26%	61%	81%	56%	74%	64%	31%	25%	17%	81%	11%	63%	59%	60%	54%	68%

**BULL**

Sired by our Mulberry son, R4RA Mulberry 155. The 155 daughters are making beautiful young cows. Consider this bull if you are wanting to retain daughters for replacements.

CONSIGNED BY: Steinbeck Farms / Rick & Laurie Steinbeck

**Lot 63 RLS O62 DIRECTOR 516**

Reg. #: 3485519 // Calved: 01-27-2015 // Tattoo: 516 RLS  
 BW: 70 lbs. // BR: 94 // WW: 663 lbs. // WR: 94

Sire: HARMONYS JAKE 062  
 FEDDES NORSE FIRE 7149  
 HARMONYS ELLIE 059  
 5L DIRECT FIRE 1641-6443  
 FEDDES BLOCKANA R11  
 RED FINE LINE MULBERRY 26P  
 HCFA EOLA 207  
 PRLP UNBELIEVEABULL R58  
 DIR 9043  
 DEG MATT N02  
 Dam: RLS R58 CARRIE 0135  
 RLS 3003 CARRIE 421  
 BUF CRK VAQUERO 3003  
 DM 2864 CARRIE 949

HERD BUILDER	GRID MASTER	CED	BW	WW	YW	MILK	ME	HPG	CEM	STAY	MARB	YG	CW	REA	FAT
110	47	7	-2.7	45	63	22	1	10	6	12	0.15	-0.06	4	-0.01	-0.01
Top Ranked % 36%	72%	45%	44%	78%	81%	14%	45%	34%	21%	34%	68%	15%	80%	38%	26%

**BULL**

A heavy muscled son of our Jake Bull and out of a moderate framed, productive cow with a great udder.

CONSIGNED BY: Steinbeck Farms / Rick & Laurie Steinbeck

**Lot 64 TRES CROSSES SAMUEL CONQ**

Reg. #: 3470423 // Calved: 03-01-2015 // Tattoo: 415 3TCR  
 BW: 75 lbs. // BR: 108 // WW: 679 lbs. // WR: 103

Sire: HXC CONQUEST 4405P  
 BECKTON JULIAN GG B571  
 BKT MARTA 9A13 JL  
 HXC ELLIE MAY MA638  
 BFCK CHEROKEE CNYN 4912  
 HXC 529E  
 LMG GILLS VIN DIESEL 7611  
 WR MR. RED DAWG 5335  
 LMG ROXIE 1080  
 Dam: LMG MISS MTX 0060  
 LMG MISS MTX 7051  
 OHRR IOH DAKOTA RAMBLER 75R  
 LMG MISS MTX 2032

HERD BUILDER	GRID MASTER	CED	BW	WW	YW	MILK	ME	HPG	CEM	STAY	MARB	YG	CW	REA	FAT	
130	50	12	-2.5	68	104	19	5	4	3	13	0.48	0.05	28	0.31	0.03	
Top Ranked %	61%	21%	20%	36%	20%	15%	37%	87%	99%	56%	62%	47%	68%	21%	38%	65%

**BULL**

A soggy made 679 lb. Conquest son that still offers calving ease with a 12 CED (top 20%) and a -2.5 BW EPD. Conquest genetics have been some of the most sought after genetics the past 2 years with great balance of calving ease, growth, maternal and carcass traits. Show Me Select Heifer Bull

CONSIGNED BY: Tres Crosses / Jim Montieth; Bryan Hall - Mgr.





**Lot 65 TRES CROSSES SPUD AB****Reg. #: 3470421 // Calved: 03-09-2015 // Tattoo: 515 3TCR****BW: 46 lbs. // BR: 76 // WW: 611 lbs. // WR: 93**

Sire: LCHMAN.ABOVEHEAVENIO18F  
HXC 701G

LEACHMAN HEAVENLY 8141  
LCHMN PRIDE D1122  
LMAN ROBIN HOOD 1174B  
HXC 555E

Dam: HXC CONQUEST 4405P

TRES CROSSES GABRIELLE

LMG 0420 MISS DIANNE 0419

BECKTON JULIAN GG B571  
HXC ELLIE MAY MA638

LMG GILLS WIDE SPREAD 6800  
LMG MISS DIANNE 7303

HERD BUILDER	GRID MASTER	CED	BW	WW	YW	MILK	ME	HPG	CEM	STAY	MARB	YG	CW	REA	FAT
138	51	18	-5.7	54	94	24	3	6	8	11	0.43	0.14	18	-0.12	0.03
Top Ranked in 11%	12%	1%	1%	82%	67%	8%	72%	99%	6%	39%	39%	76%	86%	93%	75%

**BULL**

If you are looking for a national caliber Red Angus bull to use on heifers, here he is! A combination of Above & Beyond from a Conquest daughter, he ranks in the top 1% of the entire breed for BOTH CED and BW and is in the top 12% for Herd Builder and Grid Master. You will drive a lot of miles to find a bull that will match his statistics and design. Don't miss his incredible spread of 46 lb. BW to 611 lb. WW! Spud AB is a one-of-a-kind herd bull prospect.

Show Me Select Heifer Bull Eligible

CONSIGNED BY: Tres Crosses / Jim Montieth; Bryan Hall - Mgr.

**Lot 66 TRES CROSSES SAWYER CONQ****Reg. #: 3470420 // Calved: 01-10-2015 // Tattoo: 215 3TCR****BW: 55 lbs. // WW: 619 lbs.**

Sire: BECKTON JULIAN GG B571  
HXC CONQUEST 4405P  
HXC ELLIE MAY MA638

BKT JULIAN 7526 G  
BKT MARTA 9A13 JL

BFCK CHEROKEE CNYN 4912  
HXC 529E

Dam: LUCHT BIG BOSS 181  
LMG MISS LUCHT VRDALE 3311  
LUCHT VRDALE 35

LUCHT DIAMOND BACK 894  
LUCHT BLOCKANA 886

LUCHT DIAMOND BACK 894  
C-T VRDALE 318

HERD BUILDER	GRID MASTER	CED	BW	WW	YW	MILK	ME	HPG	CEM	STAY	MARB	YG	CW	REA	FAT
113	51	12	-4.7	57	88	25	3	2	3	12	0.52	0.08	15	0.07	0.03
Top Ranked in 56%	19%	10%	10%	63%	57%	18%	64%	99%	59%	61%	25%	39%	68%	52%	46%

**BULL**

This long bodied Conquest son offers 4 EPDs in the top 20% of the entire Red Angus breed. His dam is a line-bred Diamond Back 894 daughter that highlights Buf Crk Barney, Feddes Big Sky and Glacier Chateau in her pedigree. Sawyer Conq is another calving ease bull with a great spread of 55 lb. BW to 619 lb. WW. Show Me Select Heifer Bull Eligible.

CONSIGNED BY: Tres Crosses / Jim Montieth; Bryan Hall - Mgr.

**Lot 67 TRES CROSSES SPARTACUS CONQ****Reg. #: 3470422 // Calved: 03-06-2015 // Tattoo: 615 3TCR****BW: 81 lbs. // BR: 116 // WW: 681 lbs. // WR: 104**

Sire: BECKTON JULIAN GG B571  
HXC CONQUEST 4405P  
HXC ELLIE MAY MA638

BKT JULIAN 7526 G  
BKT MARTA 9A13 JL

BFCK CHEROKEE CNYN 4912  
HXC 529E

Dam: PIE MAXIMIZER 5052  
LMG MISS FREYJA 0404  
LMG FREYJA 054

PIE ATLANTIC 2204  
PIE POWER LADY 9077

PANHANDLE ATLAS  
LMG FREYJA 426

HERD BUILDER	GRID MASTER	CED	BW	WW	YW	MILK	ME	HPG	CEM	STAY	MARB	YG	CW	REA	FAT
112	50	10	-0.7	73	111	17	1	6	1	12	0.36	0.12	35	0.06	0.01
Top Ranked in 80%	36%	34%	44%	15%	19%	64%	49%	99%	91%	71%	51%	76%	24%	58%	57%

**BULL**

Be sure and check out this deep ribbed, highly capacious Conquest son in Springfield. He offers a 10 CED EPD with a strong 681 lb. weaning weight to ratio 104 in the Trescrosses program. The Conquest genetics have dominated the breed for good reason - they are complete with calving ease, growth, maternal and carcass traits. If you haven't tried one yet, put Lot 67 on your "buy list" April 16th.

CONSIGNED BY: Tres Crosses / Jim Montieth; Bryan Hall - Mgr.





# Comprehensive.

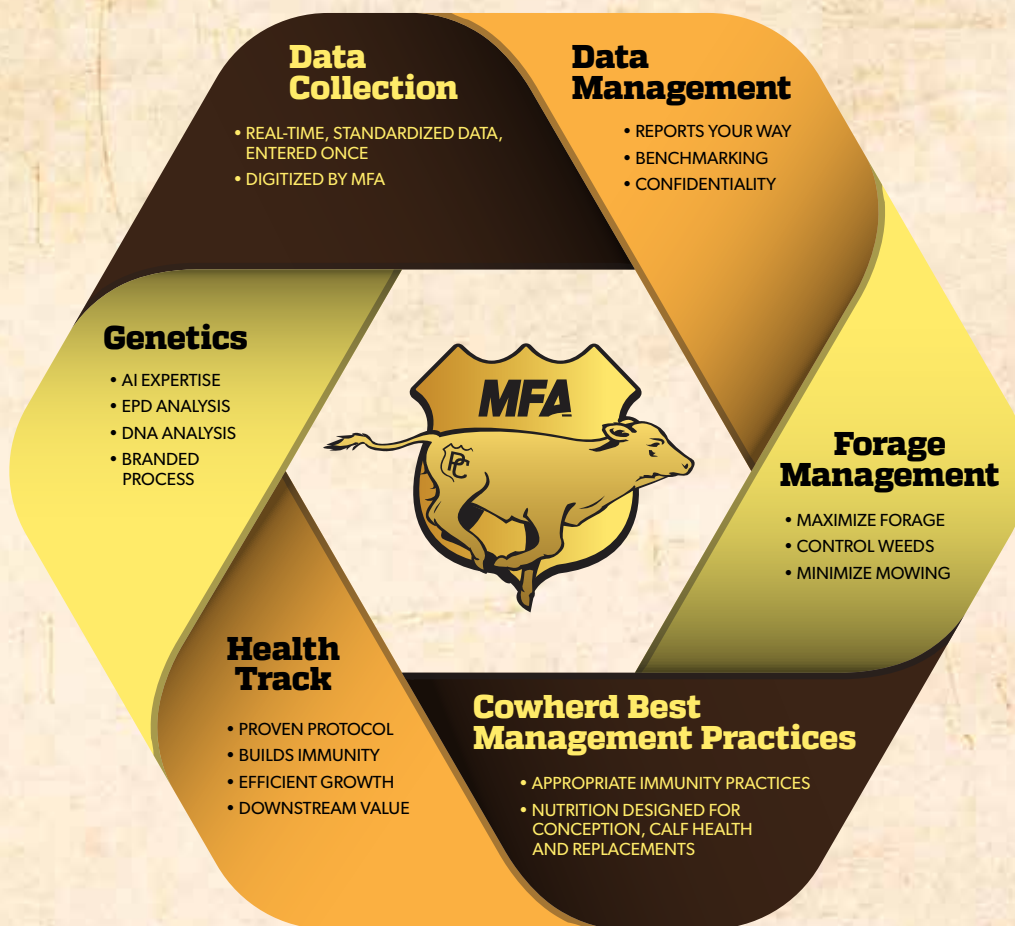

There are hundreds of ways to make your beef herd more efficient and profitable. There is only one program that covers them all—PowerCalf.

MFA's PowerCalf puts our expertise, market experience and the industry's top technology to work for you. PowerCalf helps your cattle perform to their highest potential. High performance is higher profit.

Comprehensive management. That's PowerCalf.

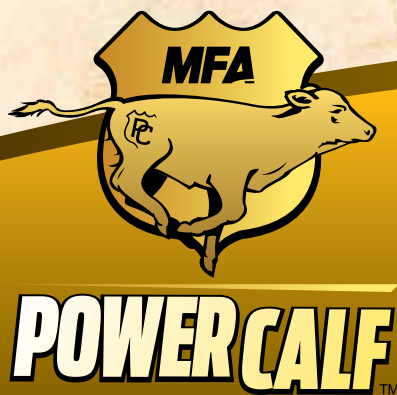



# COMMERCIAL & REGISTERED [non 1A] FEMALES

## Lot 68 LELAND MONEYMAKER 388X

Reg. #: 1380513 // Calved: 05-25-2010 // Tattoo: 388X LEL

BW: 80 lbs. // BR: 100 // WW: 645 lbs. // WR: 99 // YW: 1027 lbs.

Sire: TJS MONEYMAKER 8833  
TJS BERTHA N326  
BIEBER MAKE MIMI 7249  
BIEBER MAKE MY DAY 981  
BIEBER SIRENA 6708  
BECKTON JULIAN GG B571  
LCC BERTHA LA175  
BFCK CHEROKEE CNYN 4912  
HXC 701G  
Dam: LELAND CHEYENNE 4095  
LELAND TASSELROB78-9085  
TASSEL ROBIN HOOD 78E  
LELAND FULL FIGURE 5160

HERD BUILDER	GRID MASTER	CED	BW	WW	YW	MILK	ME	HPG	CEM	STAY	MARB	YG	CW	REA	FAT
106	51	6	-0.5	72	120	22	8	11	4	10	0.37	-0.01	41	0.23	-0.03
Top Sired to 32%	7%	40%	58%	7%	3%	35%	91%	39%	40%	48%	60%	39%	4%	20%	11%

### COW/CALF PAIR

The 388X female has Make Mimi on the top side and Leland genetics on the bottom. She produced a way above average really thick bull calf for us on her last go round that was a standout for the commercial buyers. The Gran Torino calves inside make them worth taking home.

Bull calf - Lot 68a - at side sired by Orys TC Sonny born on 12-12-15 and BW of 83#.

Calf registration applied for.

388X is bred to Gran Torino. Reg # 1567687. PE from 12-20-15 to 3-7-16.

99.5% AR 0.5% XX

CONSIGNED BY: Ty-Be Farms / Tim Orr



## Lot 69 G A R MICHELLE OBAMA

Reg. #: 1287775 // Calved: 04-12-2008 // Tattoo: U11P ORY

BW: 48 lbs. // WW: 554 lbs.

Sire: G A R PRECISION I680  
G A R PRIME CUT 5322  
G A R PRIME TIME 2409  
TEHAMA BANDO I55  
9J9 G A R 856  
GARDENS PRIME TIME  
G A R EXT 327  
Dam: KWA HI CANYON ROYAL T  
ORYS HI HO PRINCESS  
BFCK CHEROKEE CNYN 4912  
BUF CRK CHF 824-1658  
MRM 1431 8611 9109  
HOLDEN HI HO 7151  
ORYS PERSNICKITY E24P

HERD BUILDER	GRID MASTER	CED	BW	WW	YW	MILK	ME	HPG	CEM	STAY	MARB	YG	CW	REA	FAT
50	50	3	-1.2	46	77	19	-6	10	-2	6	0.55	-0.09	15	0.34	0
Top Sired to 5%	%	%	%	%	%	%	%	%	%	%	%	%	%	%	%

### COW/CALF PAIR

U11P is a black/red carrier Cat II female that comes out of a Cherokee Canyon daughter and old school Gardiner Angus breeding on the top side. She has a really nice fast growing black heifer at side. The Gran Torino calves inside make them worth taking home.

GAR Michelle Obama U11P, Reg #1287775, (Cat II, Black/Red Carrier), with Cat II black coat Heifer Calf at side sired by Orys TC Sonny on 11-14-15 and BW of 78#. Calf registration applied for.

U11P is bred to Gran Torino. Reg #1567687. PE 12-20-15 to 3-7-16.

100% AR | Category 2

CONSIGNED BY: Ty-Be Farms / Tim Orr



## Lot 72 RAR LASSIE 9617

Reg. #: 1373489 // Calved: 12-13-2009 // Tattoo: 9617 RAR

BW: 74 lbs. // BR: 101

Sire: PBCC ROAD HOUND 7253  
RCRA FOXY HEART  
VGW GAME PLAN 508  
LCC IMF B054M  
VGW PT- DORY 0361  
BHR RAMBO 722B  
RCRAFOXY FIREFLY  
Dam: RAR LASSIE 7772  
TLC LASSIE 2449  
BATTERSON BELLARIO 53P  
GLACIER CHATEAU 744  
BATTERSON TEANNA 101L  
FCC LATIGO 016  
TCC LASSIE 8037

HERD BUILDER	GRID MASTER	CED	BW	WW	YW	MILK	ME	HPG	CEM	STAY	MARB	YG	CW	REA	FAT
85	49	0	1.5	67	104	16	4	9	5	10	0.44	0.09	34	0.08	0.01
Top Sired to 59%	49%	90%	88%	15%	15%	73%	68%	59%	36%	51%	43%	83%	11%	45%	78%

### BRED FEMALE

Here is the bargain of the day! This female is considered a Category 2 because the previous owner did not record their weaning weight. She is confirmed bred for a September calf by Legacy Lakota (Reg. 1483597), and the offspring will be 100% 1A. She is super gentle.

100% AR | Category 2

CONSIGNED BY: Armstrong Red Angus / Darrell Armstrong

## Lot 70 TBF B17

### BRED HEIFER

TBF B17. Out of a Registered Balancer Dam and sired by LSF Prospect. Bred to RMS Ballentine with pasture exposed from Nov 25 to Feb 23 and confirmed bred. Heifer was tested BVD-PI negative and had full modified live vaccination program.

CONSIGNED BY: Ty-Be Farms / Tim Orr

## Lot 71 TBF B21

### BRED HEIFER

TBF B21. Out of a Registered Balancer Dam and sired by LSF Prospect. Bred to RMS Ballentine with pasture exposed from Nov 25 to Feb 23 and confirmed bred. Heifer was tested BVD-PI negative and had full modified live vaccination program.

CONSIGNED BY: Ty-Be Farms / Tim Orr



**Lot 73 RAR LADY 0510**Reg. #: 1453533 // Calved: 09-07-2010 // Tattoo: 510 RAR  
BW: 84 lbs. // BR: 111

Sire: HOLDEN VISTA 541  
HOLDEN BARMAID 313  
HLH BUSTER 406 603  
Dam: TLC LADY 1482  
NJB LADY 606

BFCK CHEROKEE CNYN 4912  
HOLDEN GRBAC 826  
HOLDEN HI HO GLADIATOR  
HOLDEN BARMAID 130  
LCC HEAVEN OR BUST1000B  
HLH MS ARROW 908 406  
BADLANDS KING 310  
NJB THE PRAIRIE ROSE209

HERD BUILDER	GRID MASTER	CED	BW	WW	YW	MILK	ME	HPG	CEM	STAY	MARB	YG	CW	REA	FAT
105	48	8	-0.8	64	92	22	6	11	4	11	0.34	0.04	23	0	0
Top breed 1% 33%	57%	20%	52%	24%	33%	36%	82%	26%	46%	43%	66%	65%	35%	61%	51%

**BRED FEMALE**

Another bargain buy here! This female is considered a Category 2 because the previous owner did not record their weaning weight. She is confirmed bred for a September calf by Legacy Lakota (Reg. 1483597), and the offspring will be 100% 1A. She will follow any color feed bucket.

100% AR | Category 2

CONSIGNED BY: Armstrong Red Angus / Darrell Armstrong

**Lot 75 306****COW/CALF PAIR**

DOB 3/4/13 BW 68lb. Sired by Wes Good Proof U14 #1262588 – a son of Brown Good One N7465 #934843. Her dam is #093 who is sired by a son on Bieber Make Mimi 7249.

#306 is due soon to Wes Rolland A51

CONSIGNED BY: Spreutels Farm / Wilbur &amp; Elsie Spreutels

**Lot 77 369****COW/CALF PAIR**

DOB 9/15/13 due soon to Wes Rolland A51. Her sire is Wes Hoods Field X89, grandson of LCC Field Day A614N #937253. Dam is #3111 with traces to BFCK Cherokee Cny 4912.

CONSIGNED BY: Spreutels Farm / Wilbur &amp; Elsie Spreutels

**Lot 74 WINDRUSH X7876 ABSAROKA 508C**Reg. #: 3471937 // Calved: 01-27-2015 // Tattoo: 508C WIN  
BW: 70 lbs. // BR: 91 // WW: 599 lbs. // WR: 99

Sire: BROWN PREMIER X7876  
BROWN MS DESTINATION T7664  
TR EPIC ST618  
Dam: WIN ST618 ABSAROKA O10X  
PROOF P409

BECKTON NEBULA P P707  
BECKTON NEBULA M045  
BECKTON LANA M809 EP  
5L DESTINATION 893-6215  
BROWN MS JULIA M7788  
BECKTON EPIC K F075  
BECKTON KIT F468 JL  
BROWN-COP TOP HAND M053  
MS NSF PROOF M650

HERD BUILDER	GRID MASTER	CED	BW	WW	YW	MILK	ME	HPG	CEM	STAY	MARB	YG	CW	REA	FAT
186	52	10	-5.6	62	97	17	-2	14	7	17	0.69	0.05	19	0.09	0.01
Top breed 1% 1%	4%	10%	3%	31%	28%	66%	30%	3%	11%	3%	9%	68%	52%	46%	80%

**OPEN HEIFER**

Our motto is "Balancing Performance With Maternal." This heifer has top tier herdbuilder and gridmaster indexes! Outstanding calving ease direct, heifer preg, stay, and marbling predictions while having top 30% growth. Out of a very productive and fertile dam and granddam. Why are we selling her? We have more like her at home.

99.8% AR 0.2% XX

CONSIGNED BY: Windrush Farm / Mike &amp; Stephanie Smith

**Lot 76 319****COW/CALF PAIR**

DOB 3/20/13 Her sire is Wes Reveler S69 #1155251—a son of LCC Major League A002M and her dam is #736 a dtr. of Feddes Big Sky #1025891.

Calved 3/2/16 with a heifer calf – Lot 76a – #605 by the A51 bull. The bw is 72 lbs.

319's sire is Wes Reveler S69 #1155251—a son of LCC Major League A002M and her dam is #736 a dtr. of Feddes Big Sky #1025891.

CONSIGNED BY: Spreutels Farm / Wilbur &amp; Elsie Spreutels

**Lot 78 221****COW/CALF PAIR**

DOB 3/24/12 This heifer is by a son of Messmer Packer and a dtr. of Mission Statement P27.

Has steer calf #1 – Lot 78a – born 1/27/16 sired by Wes Rolland A51 a son of Wes Red Mission X27 #1391974 our herd sire by LJC Mission Statement P27 #960383. The dam to A51 is Wes Ollean R60 – an 11year old in our herd from Wes Sakes O Matt N05 #913264.

CONSIGNED BY: Spreutels Farm / Wilbur &amp; Elsie Spreutels

**Ranch Tested. Rancher Trusted.****Red Angus**



## Lot 79 - 88

### 10 FIRST CALF HEIFER PAIRS

First calf heifer pairs, all with A.I. calves by Redemption at side. Bull calves have been castrated and all calves received pinkeye shots.

CONSIGNED BY: Josh Veale

## Lot 89 - 113

### 25 FIRST CALF HEIFER PAIRS

First calf heifer pairs, all with A.I. calves by New Direction at side. Bull calves have been castrated and all calves received pinkeye shots.

CONSIGNED BY: Ray Veale

## Lot 114 - 138

### 25 COMMERCIAL BRED HEIFERS

Fall bred heifers all pasture exposed 11/22/15 for 45 days to registered Red Angus bulls.

CONSIGNED BY: Ray Veale



BROWN JYJ REDEMPTION Y1334,  
SIRE OF CALVES AT SIDE [LOTS 79 - 88]



ANDRAS NEW DIRECTION R240,  
SIRE OF CALVES AT SIDE [LOTS 89 - 113]





*Lot 139 - 168***30 OPEN COMMERCIAL HEIFERS**

This is an outstanding set of open heifers weighing in at an average of 900#. They are tract scored, pelvic measured, PI tested and vaccinated for Lepto Vibro. All heifers are out of Feddes, Leland, R.A. Brown, Mushrush and Andras genetics.

CONSIGNED BY: Meyer Family Farms / Randy Meyer

*Lot 169 - 188***20 COMMERCIAL BRED HEIFERS**

We also have a set of heifers AI'd March 3rd to Feddes Silver Bow, his top selling bull at last year's sale. His EPD's are off the chart. They will calve December 1st. The heifers weights are 950# average.

All heifers are out of Feddes, Leland, R.A. Brown, Mushrush and Andras genetics.

CONSIGNED BY: Meyer Family Farms / Randy Meyer



FEDDES SILVER BOW B226,  
AI SIRE [LOTS 169 - 188]





## *Lot 189 - 193*

### 5 OPEN COMMERCIAL HEIFERS

All heifers were born in March 2015, sell open and ready to breed to the bull of your choice. Sired by Gourley Dylan 1024, Reg. # 1366413.

CONSIGNED BY: Diamond G Red Angus / Mark Garges

## *Lot 208 - 212*

### 5 COMMERCIAL COW/CALF PAIRS

Heifers originated from Nelson Ranches in Montana. I have owned these heifers since they were weaned on Nov. 2nd 2014. All heifers have been calfhood vaccinated, grazed on fescue in the summer of 2015, and started calving Jan. 23 until Feb. 20th.

CONSIGNED BY: Brickhouse Farms / Dwight Harper

## *Lot 213 - 227*

### 15 COMMERCIAL BRED HEIFERS

Heifers are Show-Me Select Qualified. All Bred to ABS's Ultimate and due to calve September 26, 2016.

CONSIGNED BY: Nuelle Hay & Cattle / Bob Nuelle

## *Lot 228 - 232*

### 5 FIRST CALF HEIFER PAIRS

First calf heifers with calves at side.

CONSIGNED BY: Shawn Meyer

## *Lot 194 - 207*

### 14 OPEN COMMERCIAL HEIFERS

Selling 14 open SimAngus heifers. Heifers are out of registered Simmental bulls and 1A Red Angus cows. They have had all vaccinations and LongRange, have been pelvic measured, tract scored, and BVD PI tested negative.

CONSIGNED BY: Gourley Farms, LLC / David Gourley



COMMERCIAL PAIRS AT BRICKHOUSE FARMS



BROWN ULTIMATE X7752, AI SIRE [LOTS 213 - 227]

## **Feeder Calf Certification Program**

1. Make the call.
2. Provide special documentation.
3. Purchase tags.
4. Tag calves.
5. Fill out Enrollment Agreement.
6. Receive Certificate of Compliance (COC).

**Red Angus Marketing Programs**  
**redangus.org | (940) 387-3502**





# Isn't it time you became a Landmark?

Stop by and see us.  
1902 W. 19th St, Suite E  
Mountain Grove, MO  
(417) 926-1833  
LandmarkBank.com



MEMBER FDIC



## Farming is hard work.

**Justin Shelby, Agent**  
6783 Highway 63, Suite 1  
Houston, MO 65483  
Bus: 417-967-4152  
justin.shelby.uuce@statefarm.com

I'll work hard to protect your farm and auto.  
**Get to a better State®.**  
**Get State Farm.**  
**CALL ME TODAY.**



State Farm Mutual Automobile Insurance Company, State Farm Indemnity Company, Bloomington, IL  
State Farm Fire and Casualty Company, State Farm General Insurance Company, Bloomington, IL  
State Farm Florida Insurance Company, Winter Haven, FL  
State Farm Lloyds, Dallas, TX

1201791



**“Consistent consumption and an increase in 13 month old bulls passing their initial BSE evaluation that I contribute to the use of Purina Wind & Rain mineral tubs with Availa 4. We now use the tubs on replacement heifers as well as herd bulls.”**

**Dan Lacy**  
**Lacy's Red Angus**  
**Drexel, Missouri**





# EMBRYO PACKAGES

## Lot 233 EMBRYO PACKAGE

BROWN ALLIANCE X7795 X ANDRAS KURUBA R253  
SIRE Reg. #: 1384813 // DAM Reg. #: 1600087

BECKTON NEBULA P P707  
Sire: BROWN ALLIANCE X7795  
C-BAR & BROWN ABIGRACE T714  
BECKTON NEBULA M045  
BECKTON LANA M809 EP  
LIC MISSION STATEMENT P27  
BROWN MS ABIGRACE L7730

ANDRAS IN FOCUS B152  
Dam: ANDRAS KURUBA R253  
ANDRAS KURUBA BIII  
MYTTY IN FOCUS  
ANDRAS PINETA B91  
MORGANS DIRECTION III 9901  
ANDRAS KURUBA B71

CED	BW	WW	YW	MILK	ME	HPG	CEM	STAY	MARB	YG	CW	REA	FAT
7	-2.6	64	113	27	-2	13	4	11	0.91	0.09	34	0.23	0.03

Kuruba R253 is a full sister to the Andras New Direction R240 bull now standing at Genex. He is quite popular with Red Angus breeders and his mating with Brown Alliance X7795 should make for great bulls or females. X7795 is a son of Nebula P707 and out of the T714 cow some say is the best Abigrace daughter. Don't miss your chance here. Selling 3 embryos with buyer receiving 4 and no further guarantee. (4 #1 embryos)

CONSIGNED BY: Rhodes Red Angus, LLC / Darryl & Susan Rhodes



ANDRAS KURUBA R253, DAM OF LOT 233 EMBRYOS

## Lot 234 EMBRYO PACKAGE

SLGN WIDELOAD 920W X HARMONYS WINDSONG U28E  
SIRE Reg. #: 1301326 // DAM Reg. #: 1263533

UBAR HIGH CAPACITY 224  
Sire: SLGN WIDELOAD 920W 1301326 1 P  
MEADO-WEST PERSUASION  
BJR HIGH CAPACITY 008  
BJR BONNEBELL 7G  
BECK CHEROKEE CNYN 4912  
DFRA AL THEA 107

RED FINE LINE MULBERRY 26P  
Dam: HARMONYS WINDSONG U28E  
BJR WINDSONG 2269  
RED COMPASS MULBERRY 449M  
RED DUS FAYETTE 8G  
RED BRYLOR NEW TREND 22  
SODAK WINDSONG 7030

CED	BW	WW	YW	MILK	ME	HPG	CEM	STAY	MARB	YG	CW	REA	FAT
2	-0.3	65	99	17	4	11	2	9	0.65	0.09	28	0.23	0.03

Here is an unusual chance to own genetics going back to the renowned Windson 2269 cow. U28E is a direct daughter of the 2269 cow and was the grand champion bred and owned female at the 2012 NAJRAE show. This combination with the Wideload bull should create very desirable females or bulls. Selling 6 embryos with buyer getting a 7th embryo at no cost as an upfront guarantee. (4 #1 embryos, and 3 #2 embryos.)

CONSIGNED BY: Rhodes Red Angus, LLC / Darryl & Susan Rhodes

## Lot 235 EMBRYO PACKAGE

MNS CRIMSEN RED 44 X DAMAR ELEANOR Z208  
SIRE Reg. #: 1737061 // DAM Reg. #: 1509474

PIE CODE RED 9058  
Sire: MNS CRIMSEN RED 44  
RMS DAISY 8708  
VGW GAME PLAN 508  
PIE STORMY 541  
PIE GET R DONE 684  
MFIN MISS AVALANCHE S29

RED LAZY MC COWBOY CUT 26U  
Dam: DAMAR ELEANOR Z208  
SRN ELEANOR 4302  
RED LAZY MC STOUT 30S  
RED LAZY MC STAR 185M  
BECKTON LANCER F442 T  
LCHMN ELEANOR J1266

CED	BW	WW	YW	MILK	ME	HPG	CEM	STAY	MARB	YG	CW	REA	FAT
2	0.7	67	97	16	-3	6	3	11	0.12	-0.03	28	0.1	-0.02

Selling 3 embryos with guarantee of one pregnancy if input by Certified Embryologist within one year. Ellie was our purchase and the high selling female at the 2012 Damar Sale. As our daughter's show heifer she won Grand Champion Female at both the Dixie National and Tennessee State Fair. She is one of the biggest boned and best rear end Red Angus females I have ever seen. The Eleanor family is an old line in our breed and Ellie will carry that proud line into the future with great style. She is a power female. She has a tight udder and perfect foot. Like all the Cowboy Cut daughters we have been around, her disposition is impeccable. When we saw Crimson Red up close in Fort Worth I knew immediately what Ellie was going to be flushed to. He has the best hoof on a RA bull I have seen. Natural muscle and growth are extraordinary. Anyone who knows the Shueys knows what they are doing on the cutting edge of the commercial beef business. If you don't, you need to. This breeding should be desired by anybody that wants to be on the frontlines of our beef business. As leading edge as you can get in our breed.

CONSIGNED BY: Ty-Be Farms / Tim Orr



MNS CRIMSEN RED 44, SIRE OF LOT 235 EMBRYOS



DAMAR ELEANOR Z208, DAM OF LOT 235 EMBRYOS



# WindSong Opportunities

YOUR CHANCE TO BRING THE GREAT WINDSONG GENETICS INTO YOUR HERD IN TWO DIVERSE WAYS. Harmony Hills best cow family was prominently on display in our dispersal at the 2014 sale with many of the lots going to Rhodes Red Angus in Kansas and one great female going to Iowa to the Gilchrist herd. We sold part interests in the three Mulberry sisters privately to Shoal Creek in north Missouri and these embryos are out of one of those great females – Harmonys Windsong U28E. A daughter of this great cow and her heifer calf at side was the top seller in the 2014 sale going to Kyle Gilchrist.

## Lot 236 EMBRYO PACKAGE

HXC HOT SHOT 4424B X HARMONYS WINDSONG U28E  
SIRE Reg. #: 1719141 // DAM Reg. #: 1263533

BECKTON JULIAN GG B571  
Sire: HXC HOT SHOT 4424B  
HXC JAYLO LBI36

RED FINE LINE MULBERRY 26P  
Dam: HARMONYS WINDSONG U28E  
BJR WINDSONG 2269

BKT JULIAN 7526 G  
BKT MARTA 9A13 JL  
BJR MAKE MY DAY 981  
HXC JAYLO 953J

RED COMPASS MULBERRY 449M  
RED DUS FAYETTE 8G

RED BRYLOR NEW TREND 22  
SODAK WINDSONG 7030

CED	BW	WW	YW	MILK	ME	HPG	CEM	STAY	MARB	YG	CW	REA	FAT
5	-1.7	61	96	18	0	11	5	11	0.52	0	25	0.21	0

Selling 4 embryos sired by the hot new calving ease and carcass sire from the Hueftle Red Angus herd – the breeders of many great bulls including Conquest. Hot Shot is sired by the immortal Beckton Julian B571. Embryos are stored at Cross Country Genetics North – sold with no pregnancy guarantee. 4424B's Numbers are : Birth -3.8; Weaning 56; Yearling 87; Marbling 68 and Ribeye .23.

CONSIGNED BY: Harmony Hills Red Angus / Larry & Merrilyn Ellison



HXC HOT SHOT 4424B, SIRE OF LOT 236 EMBRYOS



HARMONYS WINDSONG 0259,  
FLUSH SISTER TO HARMONYS WINDSONG U28E

## Lot 237 EMBRYO PACKAGE

REMINGTON LOCK N LOAD 54U X HARMONYS WINDSONG U28E  
SIRE Reg. #: SM 2503661 // DAM Reg. #: 1263533

REMINGTON ON TARGET 2S  
Sire: REMINGTON LOCK N LOAD 54U  
BARIS MISS KNIGHT 78E-51G

RED FINE LINE MULBERRY 26P  
Dam: HARMONYS WINDSONG U28E  
BJR WINDSONG 2269

REMINGTON RED LABEL HR  
DRAKE SOFT TOUCH 15M  
SV CHARLIES APPLAUSE  
BARIS MISS KNIGHT 83Y-78E

RED COMPASS MULBERRY 449M  
RED DUS FAYETTE 8G

RED BRYLOR NEW TREND 22  
SODAK WINDSONG 7030

If you want a shot at putting your prefix on some of the best Red Angus / Simmental genetics available, here is your chance. Selling 4 embryos sired by the hard to get Lock N Load, the most sought after baldy, black Simmental bull in the breed. Shoal Creek will have a bunch of these calves on the ground in 2016 and 2017 and you can bet you will be proud to have some of your own on the way. Lock N Load was the \$36,000 (1/2 interest) bull in 2009 for Remington Ranches. was Junior Champion at Agribition and is the sire of many awesome baldy bulls and females. His Simmental EPD's are : Birth .9; Weaning 56.7; Yearling 112.6; and Ribeye 1.40. Embryos are stored at Cross Country Genetics North – sold with no pregnancy guarantee.

CONSIGNED BY: Harmony Hills Red Angus / Larry & Merrilyn Ellison



REMINGTON LOCK N LOAD 54U, SIRE OF LOT 237 EMBRYOS





LACY FHG LEGACY 6097, SIRE OF LOT 238 EMBRYOS



LACY MARIE 8190, DAM OF LOT 238 EMBRYOS

## *Lot 238* EMBRYO PACKAGE

LACY FHG LEGACY 6097 X LACY MARIE 8190

SIRE Reg. #: 1148231 // DAM Reg. #: 1294666

Sire: LACY FHG LEGACY 6097  
LACY MS CHEROKEE 102M

Dam: LACY MARIE 8190  
VDAR REBALAS 401

BJR MAKE MY DAY 981  
BIEBER SIRENA 6708  
BFCK CHEROKEE CNYN 4912  
LACY MIS ANNIE 125K  
BFCK CHEROKEE CNYN 4912  
BUF CRK PNMARIE 1781  
BJR RAMBLER 5162  
GLACIER RB-LS

CED	BW	WW	YW	MILK	ME	HPG	CEM	STAY	MARB	YG	CW	REA	FAT
5	0.1	65	95	23	1	8	-3	10	50	-0.08	26	0.39	-0.01

This embryo package combines the power of Lacy Legacy 6097 & the maternal strengths of Lacy Marie 8190. Legacy 6097 adds real world performance with breed leading carcass EPDs as well as exceptional WW & YW. LACY MARIE 8190 is a moderate framed, good milking, easy fleshing, cow that does nothing but produce. She herself was the daughter of our historic donor cow VDAR Rebalas 401. The pedigree will be stacked full of some of the most influential genetics of the breed. Selling one package of 4, grade #1 frozen embryos with a guarantee of 2 pregnancies if implanted by a certified technician. FOB Drexel, Missouri

CONSIGNED BY: Lacy's Red Angus / Dan Lacy

# **DVAuction**

**Broadcasting Real-Time Auctions**

Never Miss An Auction Again!  
Watch & Bid online for FREE!

## **Visit [www.DVAuction.com](http://www.DVAuction.com) and Register Today!**

For General Questions Please Contact Our Office:  
(402) 316-5460 or [support@dvauction.com](mailto:support@dvauction.com)





Ray Paslawski (314) 630-0332  
Ray@MapleOaksRedAngus.com  
www.MapleOaksRedAngus.com



**Red Angus Herd Builder Sale**  
**1:00 PM, Saturday, November 5, 2016**  
**Miller County Regional Stockyards, #4 Kent Road, Eldon, MO 65026**



# Ty Be Farms



Red Angus

We established our herd with one thing and one thing only in mind,

## THE GREAT RED ANGUS FEMALE.

Blockanna, Bonnell, Eleanor, Mimi, these are legendary lines in the Breed. Each of these great Red Angus donors in our pen allow us to focus on clean udders, sound feet, big bone, correct structure, fertility, and vigor. A better bull has to be born from a better female. And that is our focus.

We sell commercial bulls private treaty and also offer our best seedstock females to give outcross opportunities to our Red Angus friends.



Take a moment to call & visit about what our focus can do for your herd.

Brad: 417/437-5052 or Tim: 731/676-3133

**We don't have a lot of quantity, just a lot of quality**

Ty Be Farms



Red Angus

DIAMOND, MO & NEWBERN, TN





# Rhodes

*Red Angus*

Offering 150+ Registered Red Angus Females including Spring & Fall calvers, Breds & Open Heifers.

## Fall Female Fiesta Sale September 18, 2016

*at the Eby Ranch Emporia, KS the day following the Mulberry Mayhem Sale*

Watch our website for more information on our Female Fiesta!



Darryl & Susan Rhodes  
3932 N. Sage Ct.  
Maize, KS 67101  
Darryl: 316-722-6900  
rhodesredangus2@gmail.com

Sale Managed by Cattle In Demand  
Jered Shipman - (806) 983-7226  
Graham Blagg - (530) 913-6418  
Todd Alford - 706-207-9454  
www.cattleindemand.com

**RHODESREDANGUS.COM**





# SEMEN PACKAGES

## Lot 239 HXC CONQUEST 4405P

Reg. #: 975924 // Calved: 01-25-2004 // Tattoo: 4405PHXC

BW: 69 lbs. // BR: 103 // WW: 664 lbs. // WR: 107 // YW: 1285 lbs. // YR: 112

Sire: BECKTON JULIAN GG B571  
BKT MARTA 9A13JL

BECKTON JULIAN 6592  
BKT BELGA 6746 GS

Dam: HXC ELLIE MAY MA638  
HXC 529E

BKT JULIAN 7526 G  
BKT MARTA 6498 XM  
BUF CRK CHF 824-1658  
MRM 1431 8611 9109  
LMAN KING ROB 8621  
HXC 329C

HERD BUILDER	GRID MASTER	CED	BW	WW	YW	MILK	ME	HPG	CEM	STAY	MARB	YG	CW	REA	FAT
124	53	16	-6.1	59	99	25	4	-2	0	13	0.74	0.04	20	0.16	0.02
Top Ranked to 19%	7%	4%	5%	47%	37%	20%	71%	99%	83%	18%	14%	61%	54%	42%	79%

Selling 10 straws.

CONSIGNED BY: Rhodes Red Angus, LLC / Darryl & Susan Rhodes



HXC CONQUEST 4405P, SEMEN SELLS AS LOT 239

## Lot 240 LSF JBOB EXPECTATION 6034S

Reg. #: 1108741 // Calved: 01-24-2006 // Tattoo: 6034SJB0B

BW: 87 lbs. // BR: 112 // WW: 805 lbs. // WR: 106 // YW: 1289 lbs. // YR: 105

Sire: LCHMN ON TARGET 1016E  
LCHMN ENTERPRISE 1370H  
PARK CHERISH D419

LMAN ROBIN HOOD 1174B  
LCHMN BLOXY C1176

Dam: LSF SWEETNESS J1358 P4085  
LSF SWEETNESS J1358

RED ROCKET R217  
RED DELLA D109  
BFCK CHEROKEE CNYN 4912  
MISS LL ROB LOW 929  
LCC HEAVEN OR BUST1000B  
LJRA NONE HEAV G1373

HERD BUILDER	GRID MASTER	CED	BW	WW	YW	MILK	ME	HPG	CEM	STAY	MARB	YG	CW	REA	FAT
82	54	0	-0.6	69	109	29	2	13	9	6	1.37	0.08	34	0.23	0.02
Top Ranked to 61%	4%	83%	59%	23%	23%	11%	57%	12%	11%	83%	1%	71%	23%	33%	79%

Selling 10 straws.

CONSIGNED BY: Rhodes Red Angus, LLC / Darryl & Susan Rhodes

## Lot 241 LSF CONQUEROR 0026X

Reg. #: 1368793 // Calved: 01-06-2010 // Tattoo: 0026XLJRA

BW: 66 lbs. // BR: 98 // WW: 748 lbs. // WR: 108 // YW: 1306 lbs. // YR: 104

Sire: HXC CONQUEST 4405P  
HXC ELLIE MAY MA638

BKT JULIAN 7526 G  
BKT MARTA 9A13JL  
BFCK CHEROKEE CNYN 4912  
HXC 529E

Dam: LSF DINA R5000 U8039  
LSF DINA N3044 R5000

LCHMN ON TARGET 1016E  
PARK CHERISH D419  
LCHMN ENTERPRISE 1370H  
LSF DINA J1404 N3044

HERD BUILDER	GRID MASTER	CED	BW	WW	YW	MILK	ME	HPG	CEM	STAY	MARB	YG	CW	REA	FAT
97	54	14	-5.5	61	119	29	4	3	2	8	0.77	0.39	34	-0.23	0.09
Top Ranked to 45%	4%	6%	8%	42%	12%	10%	74%	99%	68%	71%	13%	99%	23%	93%	99%

Selling 10 straws.

CONSIGNED BY: Rhodes Red Angus, LLC / Darryl & Susan Rhodes

## Lot 242 RED HILL B571 JULIAN 84S

Reg. #: 1147702 // Calved: 9/2/06 // Tattoo: 84S1BWJ

BW: 79 lbs. // BR: 100 // WW: 683 lbs. // WR: 92

Sire: BECKTON JULIAN GG B571  
BKT MARTA 9A13JL

BECKTON JULIAN 6592  
BKT BELGA 6746 GS

Dam: BECKTON BARMAID M554 CH  
BECKTON BARMAID H031HR

BKT JULIAN 7526 G  
BKT MARTA 6498 XM  
BECKTON CHAMP RK E121  
BECKTON ENCINO C644 ZN  
BECKTON HERALD F FA20  
BECKTON BARMAID F083 CZ

HERD BUILDER	GRID MASTER	CED	BW	WW	YW	MILK	ME	HPG	CEM	STAY	MARB	YG	CW	REA	FAT
175	50	16	-4.3	57	85	9	-10	13	4	16	0.38	-0.1	14	0.36	0
Top Ranked to 2%	36%	4%	15%	54%	59%	55%	17%	13%	45%	4%	58%	16%	68%	23%	53%

Selling 10 straws.

CONSIGNED BY: Rhodes Red Angus, LLC / Darryl & Susan Rhodes



RED HILL B571 JULIAN 84S, SEMEN SELLS AS LOT 242



**Lot 243 HUST CHIEF SEQUOYA R336**

Reg. #: 1025756 // Calved: 03-08-2005 // Tattoo: R336HUS

BW: 76 lbs. // WW: 583 lbs.

Sire: CCF SEQUOYA 0361  
 CCF QUEEN JEWEL 904 03  
 BECKTON JULIAN GG B571  
 Dam: LCC REBELLA NA123  
 LCC REBAS ROBIN LA969

BUF CRK CHF 824-1658  
 MRM 1431 8611 9109  
 LMAN KING ROB 8621  
 JRA JAMES 904  
 BKT JULIAN 7526 G  
 BKT MARTA 9A13 JL  
 LCHMN SHARPSHOOTER 1369  
 KRN REBA'S ROBIN

HERD BUILDER	GRID MASTER	CED	BW	WW	YW	MILK	ME	HPG	CEM	STAY	MARB	YG	CW	REA	FAT
106	51	8	-2.8	74	110	21	7	13	2	10	0.42	-0.04	30	0.22	-0.02
High Ranked to 3.4%															
	27%	27%	29%	13%	22%	43%	87%	19%	72%	50%	50%	31%	32%	35%	18%

Selling 10 straws.

CONSIGNED BY: Rhodes Red Angus, LLC / Darryl &amp; Susan Rhodes



HUST CHIEF SEQUOYA R336, SEMEN SELLS AS LOT 243

**Lot 244 LMAN KING ROB 8621**

Reg. #: 335067 // Calved: 02-16-1990 // Tattoo: 8621LBC

BW: 90 lbs. // BR: 106 // WW: 586 lbs. // WR: 118 // YW: 1257 lbs. // YR: 127

Sire: LEACHMAN ROBUST 7222  
 LEACHMAN DUCHESS6463  
 JTL 9004 KING KONG  
 Dam: LEACHMAN ELEANOR  
 PRF ELEANOR LO15

JHL DYNAMO 417  
 RCN INDIGO-B4018  
 LEACHMAN PRF-RO12  
 LEACHMAN DUCHESSI631  
 PBC D0202 6M H3554  
 WIX 425 5004C  
 PBC D0202 6M H0904  
 PBC C0949 6F F1612

HERD BUILDER	GRID MASTER	CED	BW	WW	YW	MILK	ME	HPG	CEM	STAY	MARB	YG	CW	REA	FAT
80	49	-1	0.8	63	111	26	12	12	8	8	0.16	0.09	38	0.16	0.01
High Ranked to 62%															
	51%	90%	75%	37%	20%	17%	97%	20%	12%	67%	89%	74%	16%	41%	69%

Selling 6 straws.

CONSIGNED BY: Lacy's Red Angus / Dan Lacy



LMAN KING ROB 8621, SEMEN SELLS AS LOT 244

**Lot 245 BUF CRK BARNEY 3474**

Reg. #: 455766 // Calved: 03-22-1994 // Tattoo: 3474 BUF

BW: 74 lbs. // BR: 90 // WW: 670 lbs. // WR: 113 // YW: 1207 lbs. // YR: 111

Sire: BUF CRK BARON 2678  
 BUF CRK CARRIE VC888  
 RCN COUNTERPOINT 582  
 Dam: OLE SUNFLOWER 359 PB08  
 RCN SUNFLOWER-CH 359

BUF CREEK 170-546  
 BUF CRK PINEMARIE634  
 BUF CRK TOMAHAWK 529  
 BFLO CRK CARIE VC473  
 RCN COUNTERPOINT 338  
 RCN INDIGO-CP 327  
 OKL CHALLENGER L607  
 RCN SUNFLOWER-C 956

HERD BUILDER	GRID MASTER	CED	BW	WW	YW	MILK	ME	HPG	CEM	STAY	MARB	YG	CW	REA	FAT
84	46	2	1.9	71	100	19	4	5	3	11	0.15	0.07	32	-0.06	-0.01
High Ranked to 58%															
	90%	73%	87%	18%	34%	57%	71%	97%	58%	31%	90%	70%	28%	75%	31%

Selling 10 straws.

CONSIGNED BY: Lacy's Red Angus / Dan Lacy

**Lot 246 LACY CHEROKEE 128M**

Reg. #: 880941 // Calved: 09-09-2002 // Tattoo: 128MLACY

BW: 85 lbs. // WW: 625 lbs. // YW: 1155 lbs.

Sire: BFCK CHEROKEE CNYN 4912  
 MRM 1431 8611 9109  
 BUF CRK CHF 824-1658  
 BFLO CRK CARIE VC473  
 BUF CRK CHEROKEE1431  
 MRM 8454 8219 8611  
 RCN CANYON CHIEF 092  
 BUF CREEK LOLA 628  
 Dam: BUF CRK PNMARIE 1781  
 BUF CR PNMRE-GSC1016  
 RCN COUNTERPOINT 338  
 BUF CRK PNMRE-GSC764

HERD BUILDER	GRID MASTER	CED	BW	WW	YW	MILK	ME	HPG	CEM	STAY	MARB	YG	CW	REA	FAT
74	50	6	-2.1	52	81	32	3	11	-7	10	0.51	-0.03	15	0.16	0
High Ranked to 68%															
	45%	40%	38%	66%	65%	4%	69%	32%	99%	52%	37%	34%	67%	42%	46%

Selling 10 straws.

CONSIGNED BY: Lacy's Red Angus / Dan Lacy



# SEMEN PACKAGES

## Lot 247 NSF ICON P532

Reg. #: 1023649 // Calved: 09-13-2004 // Tattoo: P532NSF  
BW: 72 lbs. // BR: 94 // WW: 733 lbs. // WR: 117 // YW: 1372 lbs. // YR: 108

LCHMN TOP BRASS 1049H  
Sire: LSF COMBINATION A301M  
WHF LASS 27G-29J

WOODHILL TOP BRASS  
LEACHMAN MATTIE F1274

GLACIER LOGAN 210  
WF LASS 27G

BIEBER MAKE MIMI 7249  
Dam: MS NSF MIMI M628  
MS NSF HIGH YIELD 202F

BIR MAKE MY DAY 981  
BIEBER SIRENA 6708  
LCHMN HIGH YIELD 1802C  
MS NSF KING JAMES C879

HERD BUILDER	GRID MASTER	CED	BW	WW	YW	MILK	ME	HPG	CEM	STAY	MARB	YG	CW	REA	FAT
86	52	-1	-1	61	110	10	9	8	3	10	0.65	0.04	35	0.3	0.02
Top Ranked %	%	%	%	%	%	%	%	%	%	%	%	%	%	%	%

Selling 10 straws.

CONSIGNED BY: Lacy's Red Angus / Dan Lacy

## Lot 248 5L BLAZIN RED 1354-6166

Reg. #: 1115981 // Calved: 02-13-2006 // Tattoo: 6166 FLR  
BW: lbs. // WW: 623 lbs. // YW: 1248 lbs.

O C C EMBLAZON 854E  
Sire: 5L BLAZIN HOBO 404-5654  
5L SEOLA 282-404

D H D TRAVELER 6807  
DIXIE ERICA OF C H 1019

BUF CRK HOBO 1961  
5L SEOLA 44-282

5L AMBUSH 587-5292  
Dam: 5L REBA 60-1354  
5L REBA 298-60

ROCKND AMBUSH 1531  
5L MS DYNAMO 54-587  
LCHMN GRANDCANYON 1244G  
5L REBA 292-298

HERD BUILDER	GRID MASTER	CED	BW	WW	YW	MILK	ME	HPG	CEM	STAY	MARB	YG	CW	REA	FAT
71	48	-3	2	65	92	11	3	11	-5	11	0.35	-0.09	28	0.5	0
Top Ranked %	%	%	%	%	%	%	%	%	%	%	%	%	%	%	%

Selling 10 straws.

CONSIGNED BY: Lacy's Red Angus / Dan Lacy

## Lot 249 GLACIER CHATEAU 744

Reg. #: 557331 // Calved: 02-19-1997 // Tattoo: 744 CPH  
BW: 82 lbs. // BR: 104 // WW: 779 lbs. // WR: 113 // YW: 1352 lbs. // YR: 121

LEACHMAN ROBUST 7222  
Sire: LMAN KING ROB 8621  
LEACHMAN ELEANOR

RCN DYNAMO 614  
LEACHMAN DUCHESS6463

JTL 9004 KING KONG  
PRF ELEANOR L015

LCHMN MDLD HVYWT2463  
Dam: GLACIER REBALA  
GLACIER REBALAS

MIDLAND CHIEF J4121  
LEACHMAN ANNA 702

CREEK SIDE COPPER  
GLACIER HI-RB-LS

HERD BUILDER	GRID MASTER	CED	BW	WW	YW	MILK	ME	HPG	CEM	STAY	MARB	YG	CW	REA	FAT
101	50	1	-2.4	59	96	22	12	11	9	10	0.42	-0.02	24	0.3	0.01
Top Ranked %	%	%	%	%	%	%	%	%	%	%	%	%	%	%	%

Selling 10 straws.

CONSIGNED BY: Lacy's Red Angus / Dan Lacy

## Lot 250 MESSMER PACKER 5008

Reg. #: 1109534 // Calved: 02-12-2006 // Tattoo: 50082MS  
BW: 85 lbs. // BR: 100 // WW: 762 lbs. // WR: 100 // YW: 1411 lbs. // YR: 100

BECKTON JULIAN GG B571  
Sire: MESSMER JOSHUA 019P  
MESSMER PANDORA M186

BKT JULIAN 7526 G  
BKT MARTA 9A13 JL

LELAND MARIAS 271K  
MESSMER PANDORA 9976

VGW TOP PICK 130  
Dam: MESSMER MILLIE 124P  
MESSMER MILLIE 9416

NEO-SHO MILLENNIUM 065G  
VGW KURUBA-RAM 9308

BUF CRK CHF 824-1658  
NODAKLADY POUNDMAKER

HERD BUILDER	GRID MASTER	CED	BW	WW	YW	MILK	ME	HPG	CEM	STAY	MARB	YG	CW	REA	FAT
115	52	5	-2.3	71	112	10	10	14	0	11	0.56	-0.1	33	0.75	0.02
Top Ranked %	%	%	%	%	%	%	%	%	%	%	%	%	%	%	%

We were fortunate to be partners with Ludvigson's and a few other breeders as the original owners of this breed changing bull. These are our last 18 straws. Ludvigson and other herds have produced so many breed leading bulls and quality females from this powerful sire. The last semen in our tank - stored at Genex at Strafford. Must be shipped out by May 31.

CONSIGNED BY: Harmony Hills Red Angus / Larry & Merrillyn Ellison

## Lot 251 RED SOO LINE POWER EYE 161X

Reg. #: 1406779 // Calved: 02-04-2010 // Tattoo: 161X500  
BW: lbs. // WW: 693 lbs. // WR: 100 // YW: 1259 lbs. // YR: 100

RED BAR-E-L RIBEYE 103R  
Sire: RED COCKBURN RIBEYE 308U  
RED WILBAR CORA 443P

RED TER-RON DIGGER 11L  
RED BAR-E-L MARCIE 50N

RED TER-RON TORNADO 157M  
RED HEAD CORA 159L

RED GEIS KNIGHT HAWK 14'02  
Dam: RED TR LYNN 301R  
TR LYNN 105L

RED KBJ KNIGHT 17J  
RED GEIS SAMARIE 234'96

EBON HILL EXTRA GOLD 31'95  
RED WATERVIEW LYNN D4H

HERD BUILDER	GRID MASTER	CED	BW	WW	YW	MILK	ME	HPG	CEM	STAY	MARB	YG	CW	REA	FAT
82	49	5	-0.9	58	94	11	-11	10	4	8	0.29	0.12	25	-0.33	-0.02
Top Ranked %	%	%	%	%	%	%	%	%	%	%	%	%	%	%	%

2 straws. The awesome Canadian bull that has left many outstanding progeny. The last semen in our tank - stored at Genex at Strafford. Must be shipped out by May 31.

CONSIGNED BY: Harmony Hills Red Angus / Larry & Merrillyn Ellison



RED SOO LINE POWER EYE 161 X,  
SEMEN SELLS AS LOT 251



## Lot 252 RED LAZY MC COWBOY CUT 26U

Reg. #: 1329010 // Calved: 02-10-2008 // Tattoo: 26U\*CBM  
BW: 90 lbs. // WW: 928 lbs. // YW: 1428 lbs.

Sire: RED LAZY MC SMASH 41N  
RED LAZY MC SCYTHIA 78N

Dam: RED LAZY MC STAR 185M  
RED LAZY MC STAR 100J

SSS BOOMER 803B  
RED LAURON YB ROSA 11G  
RED LAZY MC THIRTY X 22L  
RED RRD SCYNTHIA 16H  
WHITESTONE WIDESPREAD MB  
RED LAZY MC SCYTHIA 12A  
RED GEIS POUND MAKER 22'96  
RED LAZY MC DIONA 40G

HERD BUILDER	GRID MASTER	CED	BW	WW	YW	MILK	ME	HPG	CEM	STAY	MARB	YG	CW	REA	FAT
59	47	-3	2.1	74	115	9	-11	6	4	8	-0.14	0.1	41	0.16	0.01
Top Ranked %	88%	93%	88%	13%	16%	92%	16%	94%	43%	71%	99%	77%	12%	42%	66%

7 straws. Produces those powerful, great females like the one we are selling as a donor opportunity today – semen is almost impossible to get. The last semen in our tank – stored at Genex at Stafford. Must be shipped out by May 31.

CONSIGNED BY: Harmony Hills Red Angus / Larry & Merrilyn Ellison



RED LAZY MC COWBOY CUT 26U,  
SEMEN SELLS AS LOT 242

## Lot 253 LSF CONQUEROR 0026X

Reg. #: 1368793 // Calved: 01-06-2010 // Tattoo: 0026XLJRA  
BW: 66 lbs. // BR: 98 // WW: 748 lbs. // WR: 108 // YW: 1306 lbs. // YR: 104

Sire: BECKTON JULIAN GG B57I  
HXC CONQUEST 4405P  
HXC ELLIE MAY MA638

Dam: LCHMN ENTERPRISE 137OH  
LSF DINA R5000 U8039  
LSF DINA N3044 R5000

BKT JULIAN 7526 G  
BKT MARTA 9A13 JL  
BFCK CHEROKEE CNYN 4912  
HXC 529E  
LCHMN ON TARGET 1016E  
PARK CHERISH D419  
LCHMN ENTERPRISE 137OH  
LSF DINA J1404 N3044

HERD BUILDER	GRID MASTER	CED	BW	WW	YW	MILK	ME	HPG	CEM	STAY	MARB	YG	CW	REA	FAT
97	54	14	-5.5	61	119	29	4	3	2	8	0.77	0.39	34	-0.23	0.09
Top Ranked %	45%	4%	6%	8%	42%	12%	10%	74%	99%	68%	71%	13%	99%	23%	93%

2 straws. Highlighted in the Genex stud lineup, sired by Conquest with an unbelievable numbers spread. The last semen in our tank – stored at Genex at Stafford. Must be shipped out by May 31.

CONSIGNED BY: Harmony Hills Red Angus / Larry & Merrilyn Ellison



LSF CONQUEROR 0026X, SEMEN SELLS AS LOT 253

## Lot 254 BROWN ROCKET Z7248

Reg. #: 1550195 // Calved: 01-24-2012 // Tattoo: Z7248LABR  
BW: 71 lbs. // BR: 91 // WW: 585 lbs. // WR: 95 // YW: 1000 lbs. // YR: 104

Sire: 5L DESTINATION 893-6215  
BROWN CH ROCKET T2123  
CEDAR HILL 11P E.T.

Dam: BECKTON NEBULA P P707  
BROWN MS P707 W7529  
BROWN MS MISSION STATEMENT  
HXC MISSION STATEMENT P27  
BROWN MS GRACIE P7945

5L DIRECT FIRE 1641-6443  
5L ADINA 525-893  
BECKTON JULIAN GG B57I  
BUF CRK BLOCKANNA 2981  
BECKTON NEBULA M045  
BECKTON LANA M809 EP

HERD BUILDER	GRID MASTER	CED	BW	WW	YW	MILK	ME	HPG	CEM	STAY	MARB	YG	CW	REA	FAT
181	53	14	-3.8	58	100	18	0	12	6	16	0.89	0.03	24	0.26	0.02
Top Ranked %	%	%	%	%	%	%	%	%	%	%	%	%	%	%	%

Selling 10 straws.

Here is an opportunity to purchase some semen straight out of the heart of the RA Brown Ranch program. This bull goes back to 5L Destination on the sires side and out of a P707 daughter. He is a calving ease bull that will sire great females along with steers that will press the scales with added pounds. He ratioed 140 on IMF and 104 on REA. Semen will be at the sale or can be shipped at buyers expense. Buyer must provide shipper.

CONSIGNED BY: Mud Creek Reds / Bill Schreurs

## Lot 255 BROWN FOUNDATION Z7244

Reg. #: 1550478 // Calved: 01-21-2012 // Tattoo: Z7244RABS  
BW: 78 lbs. // WW: 701 lbs. // YW: 1080 lbs.

Sire: BECKTON NEBULA P P707  
BROWN PARAMOUNT X7879  
BROWN MS DESTINATION T7664

Dam: GLACIER LOGAN 210  
BROWN MS ABIGRAICE L7730  
LCHMN ABIGAIL E1013

BECKTON NEBULA M045  
BECKTON LANA M809 EP

5L DESTINATION 893-6215  
BROWN MS JULIA M7788

BFLO CR VC CHIEF 105  
GLACIER REBALAS

LCHMN ROBIN HOOD 1174B  
LCHMN ABIGAIL C1037

HERD BUILDER	GRID MASTER	CED	BW	WW	YW	MILK	ME	HPG	CEM	STAY	MARB	YG	CW	REA	FAT
137	53	3	-0.7	76	119	17	7	16	10	12	113	0.08	39	-0.1	-0.03
Top Ranked %	%	%	%	%	%	%	%	%	%	%	%	%	%	%	%

Selling 10 straws.

Where do I start on this semen package? Here is a Paramount son out of the Famed Abigrace L7730 cow. His Dam has nearly sold \$2 million in progeny sales for the RA Brown Ranch. He is a moderate birthweight bull with adequate growth and amazing numbers on the maternal end. If you want to produce an outstanding set of replacement females here you go. He also ratioed 161 IMF and 106 on REA. Semen will be at the sale or can be shipped at buyers expense. Buyer must provide shipper.

CONSIGNED BY: Mud Creek Reds / Bill Schreurs



# **Meyer Family Farm**

## **Brunswick, Missouri**

# **HEIFERS & BULLS**

**VIA PRIVATE TREATY AND FALL SALE**

Save the Date: Sunday, November 6th, 2016

Eastern Missouri Commission Company, Booneville, Missouri

Sires Include:



Leland Fire Power Y50



Andras New Direction R240

Other Genetics Include:

- Leland Red Angus
- RA Brown Ranch
- Feddes Red Angus
- Mushrush Red Angus

For more information, contact:  
Randy Meyer, phone: (660) 788-2066  
Steven Meyer, phone: (660) 998-3044







BIEBER FEDERATION B544



BIEBER STORMER Z433



LSF PROSPECT 2035Z



BIEBER REAL MCCOY



BIEBER MAKIN HAY

# REDstock™

The Power of RED

## WHO?

### REDstock Partners

Bachman Cattle Farms, Bieber Red Angus Ranch, Spreutels Red Angus Farms and Emerald Earth Cattle Company

## WHAT?

### REDstock FB

Red Angus 1A, Gelbvieh and Simmental FB  
Full Blood - 100%

### REDstock PB

Red Angus 1B, Gelbvieh and Simmental PB  
87.5% - 99.9%

### REDstock HybREDS

Red Angus CAT 3, Balancer® and SimAngus™  
Pedigreed Composites

## WHEN?

### REDstock Joint Production Sale

250+ LOTS SELL Please join us for the third annual event featuring elite red genetics. All RED genetics including: Red Angus, Red Baldy, Red Balancer® and Red Gelbvieh. Registered and Commercial. 12-18 month old bulls, pairs, bred females and open heifers.

Joint Production Sale at Litton Ag Center, Chillicothe, Missouri • 1:00 PM (CT)

# SATURDAY, MARCH 11, 2017

BROADCAST LIVE ONLINE  
THE SOURCE FOR ONLINE SEEDSTOCK SALES  
**ALLIED**  
ALLIEDOnlinesales.com  
Powered by DVAuction

**ALLIED**  
GENETIC RESOURCES

Marty Ropp 406-581-7835  
Garrett Thomas 936-714-4591  
Clint Berry 417-844-1009  
www.alliedgeneticresources.com



**Bachman**  
Cattle Farms

Red Angus • Gelbvieh • Balancer

Scott Bachman 606-247-1112

EMERALD EARTH  
CATTLE COMPANY



Gina Jewison 608-778-6748  
Joe Jewison 608-778-6736

*Spreutels* farm  
**RED ANGUS**

Wilbur Spreutels 417-280-2552



Craig Bieber 605-216-8169  
Office 605-439-3628



ROUTE 61, BOX 851  
CABOOL, MO 65689

Presorted  
First Class  
US Postage  
**PAID**  
SlateGroup

**FOCUS**  
Marketing Group, Inc.

# OZARK *Red* ROUNDUP 2016 BULL & FEMALE SALE

*Springfield Livestock Marketing Center  
Springfield, Missouri on Interstate 44*

SATURDAY, APRIL 16, 2016 || SALE at 12:00pm CDT

[www.missouriredangus.com](http://www.missouriredangus.com)

